THE LOWELL DAILY SUN.

VOL. XXXII. NO. 24. THE SUN leads in local news. LOWELL, MASS., WEDNESDAY, SEPTEMBER 30, 1896. THAT'S WHY it leads in circulation. PRICE ONE CENT.

FIRST EDITION

For later telegraphic and local news see Second Edition.

A RIBBON PARTY

Of the Y. M. C. I. Very Successful.

LARGE GATHERING OF YOUNG PEOPLE ATTEND.

Treasury of Institute Well Replenished.

One of the most enjoyable and most successful parties that has been conducted in this city for a long time was the grand ribbon party with which the Y. M. C. I. of Belvidere entertained nearly 1000 of its young friends in Huntington hall last evening.

Not alone from Belvidere did the dancers come, but from all over the city, for the popularity of the society is widespread and it has long since outgrown its parochial boundary.

The interior of the hall presented a very attractive appearance. The booths in position about the sides of the hall were decorated with dainty colors, while pretty girls exquisitely gowned were there in large numbers.

The booths were well patronized the ice cream table being particularly well patronized. When all had visited the booths Hibbard's orchestra struck up a popular waltz tune and the large gathering began its enjoyment of a well selected order of 28 numbers.

Early in the night the galleries were crowded with spectators, though at midnight nearly all had departed while the floor was crowded until the last waltz was over. During two intermissions the booths were again visited and it was 2 o'clock when the party concluded its enjoyment of the affairs.

During the evening Rev. Fr. Dacey, O.M.I., spiritual director of the organization, dropped in upon the party remaining for a short time.

The following were identified with the great success of the party:

Chief matron, Miss Belle Fee; assistant matron, Miss Emma Woods.

Supply table—Matron, Mrs. A. Rountree; assistants, Misses Sarah Boulger, Hattie Farley, Fannie Hope, Mary Hope, Mrs. J. Grimes, Miss Kelley, Miss Fox, Miss Flanagan and Miss Quinn.

Ribbon table—Chairman, Thos. Quinn of the Immaculate Conception church; matron, Miss Marguerite Smith; assistants, Misses Jennie Dunham, Sallie Sparks, Etta Courtney, Maude Reilly, Etta King, Helen McGrade, Celia McCormick, May Cowhig, Minnie Curtin, Anna Conlan, Sarah McQuade, Alice Pucell, Lizzie Hart, Etta McQuade, Lizzie McGuire, Lilla Cawley, Minnie Sullivan, Louise McOsker, Lillian Rountree.

Lemonade table—Chairman, Thomas McCrann of St. Peter's church; matron, Miss Minnie Donohue; assistants, Misses Gertrude Gunty, Marietta Gormley, Birdie Toffey, Anna Tarrant, Nora Donohue, Winnie Sheehan, Theresa Eagan, Katherine Donohue, Annie Rigney, May Sullivan, Bridie Donohue, Emma Donnelly.

Art Table—Chairman, Thomas McGinn of St. Michael's church; Matrons, Miss Grace Mylett; assistants, Misses Jennie Pucell, Julia McDonald, Marguerite Hennessey, Annie McGinn, Minnie Keating, May Kerrigan, Etta Rourke, May Scanlon, Agnes Boyle, Helen Sweeney, May Kane.

Ice cream tables—Misses Francis Fee, May Flynn, Jennie Greely, Margie McGuire, Annie McGuire, Maud Brown, Anna Lynch, Kitty Doherty, Rose Lynch, Marguerite O'Neil, May Delehanty, Annie Pollard, Minnie McChnl, Minnie Foley, Jennie Stackpole, Anna Lynch, Lillian Sheehan, Margie McGinn, Agnes McGrail, Mildred Campbell, Marguerite O'Neil, May Barry, Rose O'Connell, Kittie O'Connell, Etta McCue, Helen Maloney, Marguerite Marshall, Minnie Pine, Mabel Higgins, May Riley, Emma Higgins, Margaret Griffin, Minnie Lynch, Marguerite Donahue, May Callahan, Margaret Kane, Amelia Farrell, Linda Fee, Edith Farrington, May Crotty, Anna McLaughlin, Lottie Fee.

Flower table—Chairman, Smith Adams, of St. Patrick's church; matron, Jennie Lafleur; assistants, Misses May Cavanaugh, Eva Saxe, Mabel Boulger, Marguerite Callahan, Maggie Cummings, Minnie McCormack, Annie Marshall, Lizzie Hart, Kehoe, Nellie Brady, Mrs. Luke Clark, Florence Fowler.

Tonic table—Thomas McGinn, chairman, Benjamin Tracey, Thomas Garrity, Edward Connolly, Gus Doyle.

Base ball practice—Hugh Farley, John Payne, Thomas Rourke.

Fortune teller—Miss Nellie McGrade, Madame Lorenzo of Lawrence.

Candy table—Matron, Miss Mamie Sheehan; assistants, Misses Sadie Curry, Kittie Slattery, Delia Pepard, Kitty O'Neil, Kittie Donahue, Marguerite Rourke, Katherine Donnelly, Mary Legatt, Agnes McDonald.

Following were the dance officials:

General manager, Henry C. Boulger; assistant, Hubert McQuade; floor director, Thos. F. Quinn; assistant, Michael J. Finley; aids, Thomas O'Hare, chief aid, Patrick Ferrick, David Pucell, John Murphy, Michael Sheehan, Patrick Mooney, Thomas F. Fee.

General Committee—Thomas McGinn, chairman; Thomas J. McCrann, Terrence Flood, Martin Crowe, John J. McManmon, Joseph Clark, Thomas Gurrity John McLaughlin, Joseph O. Legault, Michael English, Alex. E. Rountree, Hugh Farley, Edward Connolly, Patrick Clark, Arthur McHugh, Thomas Rourke, Joseph Mulvey, George Mealey, Henry Quirbach, Joseph Courtney, Luke Clark, Mathew Shinners, Edward Burke, John Buckley, John King, Augustine Doyle, Peter Bull, Benjamin Tracey, John Carroll, John Brophy, James Hern, Michael Quinn, John Dwyer, John Payne, Thomas Lynch, Henry Carroll, Smith J. Adams, secretary.

The Perfume of Violets

The purity of the lily, the glow of the rose, and the flush of Hebe combine in Pozzoni's wondrous Powder.

FOR SALE

Cottage house and about 3000 feet of land at 20 Butterfield Street. House contains 9 rooms, steam heat, bath room, hot and cold water, cemented cellar and there is plenty of room in rear of house to build another house or stable. Good neighborhood. Inquire on premises between the hours of 1 and 2 p. m.

FOR FLOWERS

GO TO

PATTEN & CO., FLORISTS

293 Central Street.

BOWLING NEWS.

The firemen bowled two games on their own alleys yesterday afternoon, and last evening. They defeated the fat men by the following totals:

Firemen—Merrill 513, Brainard 550, Welsh 574, Dearth 523, Halstead 424; totals 2584.

In the evening game the Butchers received a drubbing. The score:

Firemen—Merrill 524, McCormick 485, Brainard 541, Welch 488, Dearth 511; totals 2568.

Butchers—Dwyer 490, Brosnan 494, Walsh 471, McDonald 440, Sheehy 457; totals 2354.

THE POLICE BOARD

Grants a Number of Minor Licenses to Applicants.

At a meeting of the board of police, Tuesday night, the following named boarding house keepers were licensed as common victuallers, to comply with the law:

Augusta Painchaud, 437 Moody street; Samuel Smith, 159 Appleton street; Cassie J. Blackie, 192 Branch, Hannah J. Gateley, 160 Appleton; Mirrian Greenwood, 42 Chambers street; Sarah B. McCoy, 749 Middlesex street; Catherine Bodkin, 28 Robinson street; Ann Taylor, 199 Worthen street; F. A. Page, 573 Middlesex street; Carrie Sargent, 23 Kirk street; Charles Beaulieu, 37 Hanover; Eliza N. Campbell, 524 Merrimack; James A. Rowan, 47 Tyler; Wm. Morris, 323 Central; Absolem Willmes, 98 John; Mrs. Daniel G. Taylor, 11 Lawson; Bridget Coffey, 367 Lincoln; Susetta T. Joy, 10-12 Tyler; Albertina A. Griffin, 27-29 Bridge; Mary A. Savage, 321 Mpdlesex.

Mrs. Clara E. Hoyt, 41 Adams street, was granted a common victualler's license without permission to do a Sunday business.

Job wagon—James C. Little, 10 Elliott street.

Special policeman—Albert A. Hadley, for People's Mission, 450 Bridge street.

THE COMING EVENT

Of the Season—A Great Display of Foreign and Domestic Millinery—A Rare Treat for the Ladies.

A cordial invitation is extended to the ladies to attend the fall opening of fine foreign and domestic millinery at Johnson's 326 Merrimack street, Associate building opposite Monument square, Friday afternoon and evening and all day Saturday, Oct. 2nd and 3rd. The reputation that this firm has established as the leaders in the millinery trade will will be fully sustained. An orchestra be in attendance afternoon and evening. No card will be issued this season. All are welcome.

SUPERIOR COURT.

Sherman, J.

In the case of Catherine S. Walsh vs. John P. Brennan, the jury returned a verdict for the defendant.

The case of Woods vs. Weber, to recover $21 for alleged services, was begun shortly before adjournment last evening. P. A. Fay for plaintiff, F. A. Fisher for defendant.

The Mathews Parade.

The Mathews held a meeting last evening and completed arrangements for the parade in Lawrence, Saturday, Oct. 10. The parade will start at 2 o'clock in the afternoon.

The Consumers' Brewing Co.'s EXPORT BEER

Bottled and Steamed at the Brewery, is the

Best Spring Tonic

Just Out. For Sale by All Local Dealers.

TAMMANY HONORS BRYAN

An Assembly of Many Thousands Give Him an Ovation.

The Most Remarkable Demonstration During His Extensive Tour—Bryan Worn Out With His Speeches and Unceasing Travel—Started For the South After Tammany Meeting.

New York, Sept. 30.—Whether it may be set down to the enthusiasm for a candidate, or the natural curiosity that predominates in the American public, it is, nevertheless, a fact that the demonstration that greeted William J. Bryan last night in this city was most remarkable in its character. Blockaded streets, crowded auditoriums, besieged speaking stands and crowds that defied the energy of the police, were some of the features. Tammany Hall made the arrangement for the welcome and reception, and outdid itself in the doing. Within the big assembly hall the members tore the air with shouts of approval of the candidates, of the American flag, and of every comment that savored either of patriotism or loyalty to Democratic principles. Tammany is also nothing if not patriotic, and every man who entered was presented with a flag, the effect being that when anything pleased the audience the crowded hall seemed on a huge wave of the Stars and Stripes.

When John C. Sheehan of Tammany issued an invitation to the general public to be present at the out-o-door gatherings, he probably little expected the vast crowds that made two-thirds of Union square, two blocks of Fourteenth street, in front of Tammany Hall, the Plaza and Fourth avenue, absolutely impassible. As early as 7 o'clock Tammany Hall was jammed to the doors, and the police were wrestling with the thousands outside, who were demanding admission, who, when they did not get it, drove them to the various stands erected at vantage points within the space of six blocks of Tammany. The small army of policemen fought and struggled with the crowd to keep the streets open for travel, but they soon gave it up, and allowed them to stand massed in front of the stands. The police who escorted Mr. Bryan through the lines had to fight like tigers, the people refusing to move, even when the horses almost trampled upon them. But Jupiter Pluvius, who had threatened moisture all day, but whom it was hoped would defer his visitation, took the place of the police force in dispersing the crowd. Soon after Mr. Bryan entered Tammany Hall a driving rainstorm started, and it was not long before at least half the crowd had sought shelter. Many of them went home, but many others sought nearby shelter, waiting for the candidate

John W. Kelley was presented as the presiding officer of the meeting, and he accepted the place with a brief speech. The names of McKinley and Mark Hanna was greeted with a sibilant storm, as fierce as the enthusiastic outbursts which met that of Bryan.

When Mr. Kelley had concluded, a set of stirring resolutions were read and adopted with a whoop. After declaring the unswerving allegiance of the Democracy of New York city to Bryan and Sewall, and voicing the usual denunciation of gold and the corresponding adulation of silver, they endorsed the platform of the Democratic state convention recently held in Buffalo, and endorsed the nominations of Wilbur F. Porter for governor, Frederick C. Shraub for lieutenant governor and Robert C. Titus for associate judge of the court of appeals. They urge that the national administration inquire into the treatment accorded American citizens convicted of political offenses as still remain confined in British prisons, and say that the national administration should take prompt steps to investigate the reported imprisonment and the butchery of non-combatant American citizens in Cuba, and if facts warrant it, demand immediate redress.

A commotion in the rear of the stage sent a fresh buzz of excitement through the crowd at 8 o'clock, and an instant later the police plowed a narrow passageway, which revealed the figure of Mr. Bryan. Accompanying him were Arthur Sewall, and George F. Williams, just nominated for governor of Massachusetts. The ensuing scene has rarely been equalled in old Tammany. The crowd fell into a frenzy, and the tremendous volume of sound which began then ended exactly seven minutes later. The air was kaleidoscopic with waving hats and flags. During the demonstration Mr. Bryan stood erect, gazing before him. There was a smile on his lips and a gleam of joy in his eyes. Eventually he raised his hand and secured silence. His speech was of the same tenor as most of his previous addresses.

Notwithstanding the steady downpour there was an immense assemblage in front of Tammany Hall, and a sea of umbrellas met the gaze of those who had the temerity to brave the storm and emerge from the comfortable committee rooms out on the two stands erected on each side of the entrance to the wigwam. A band of music helped to entertain the drenched, but enthusiastic, people, who listened to a brief address by Congressman Livingston of Georgia and Congressman Amos Cummings.

The large crowd seemed to think that Mr. Bryan, notwithstanding the elements, would not depart from Tammany Hall without making an address, however brief, and they bravely stood their ground. It was about 9:30 o'clock when Mr. Bryan finished his address in the hall of the old wigwam, and made his way to the council chamber on the ground floor, accompanied by Mr. Sewall.

Both Mr. Bryan and Mr. Sewall seemed worn out, and the heat inside the hall appeared to have affected both gentlemen. It was evident that the oratorical efforts of Mr. Bryan within the past few days had done some mischief, and there seemed no doubt that, even though the weather had been favorable, he would have been unable to carry out his intention of speaking at the other stands. After a brief rest, Inspector Brooks cleared a passageway for the candidate, and led him out on the east stand, in front of the hall. As soon as the crowd caught sight of Mr. Bryan, a mighty shout went up, umbrellas were frantically waved, and cheer after cheer was given for the candidate. Mr. Bryan, however, had made up his mind to make no remarks, simply making the greeting by taking off his hat to the cheering crowd, after which he crossed the hall to the west stand, and repeated the same performance, receiving another audience. After this he and Mr. Sewall were led to their carriage and driven to the Union square stands. Mr. Bryan left at midnight for the south.

To Labor In the Northwest.

Chicago, Sept. 30.—So many requests have been received for speeches from the veteran candidates, particularly from points in Michigan, Illinois, Wisconsin, Minnesota and Iowa, that the national gold standard committee has concluded that the only way to meet the request will be to send Generals Palmer and Buckner to these states on a special train. They think such a trip will not only have the effect of offsetting any impression Mr. Bryan may have produced, but will create an interest in the National Democratic ticket, which will find an echo in the balloting in November. The present plan includes a run into Michigan, as far as Grand Rapids. This will be done at the urgent request of Michigan delegates to the Indianapolis convention, which placed General Palmer in nomination. From Grand Rapids the candidates will return to Chicago, and proceed thence to Milwaukee, and thence northwest through Wisconsin, to St. Paul and Minneapolis. From the last named city, they will go to Iowa, visiting all the larger cities of that state. It is not improbable that a short swing through Missouri will be included in the itinerary.

Sewall's Gold Contracts.

Cincinnati, Sept. 30.—A special to The Enquirer from a high political source, with a Louisville date, reads thus: So much has been written in the papers of late concerning Vice Presidential Candidate Sewall's connection with gold contracts, that L. C. Delang of this city wrote Mr. Sewall concerning it, and received the following reply:

"In reply to yours of 22d inst., I desire to state that it is true that I am making contracts, with the gold clause inserted. I have always made charter contracts in this way for the last 40 years, and I doubt if I could make them in any other way. Charter contracts for foreign voyages are invariably made this way: "Freight payable in gold or sterling." I fail to see why I should be criticized for following the custom in my business that has universally obtained for the last 40 years, to my knowledge. I am perfectly willing to take silver or currency in payment if custom permitted."

How Leverling Sees It.

Allegheny, Pa., Sept. 30.—Joshua Levering, Prohibition candidate for president, opened the campaign for the Prohibitionists of Pennsylvania at a meeting in Carnegie hall last night. Speaking of the outlook, Candidate Levering said that McKinley's chances for election seemed the best. "In the east," said he, "where the electoral college has so many votes, the McKinley sentiment is strong, while in the west the Bryan people claim to be uppermost." Notwithstanding the free silver defection, Mr. Levering thought the Prohibitionists would poll 30,000 more votes than in 1892.

The Old Soldiers' Tour.

Council Bluffs, Ia., Sept. 30.—The special train carrying Generals Alger, Howard, Sickles, Siegel, Mulholland and Stewart, Corporal Tanner and other prominent parties, arrived here yesterday. Ten thousand people surrounded the stand during the speechmaking, hundreds coming from Omaha and the adjacent country. All were greeted with great applause. The reception committee of old soldiers and citizens met the visitors at Missouri Valley as a mark of distinction.

Rainy Day at Canton.

Canton, O., Sept. 30.—Rain fell incessantly since early morning yesterday, and demonstrations on the McKinley lawn were out of the question. Four of the visits announced were postponed. The soldiers from the home at Sandusky and residents of the vicinity arrived in a special train of seven coaches soon after noon. They were taken to the tabernacle, where Major McKinley met them.

Creditors Are Hustling.

Buffalo, Sept. 30.—Attorney for the defunct First National bank of Springville, yesterday, filed with the sheriff an execution for $11,253 against the Western New York Preserving and Manufacturing company. The preserving company has factories at Springville and North Collins. Hewlett G. Land, who is vice president of the bank, is treasurer of the preserving company. Deputy Sheriff Bury, armed with the execution, seized the available property of the preserving company.

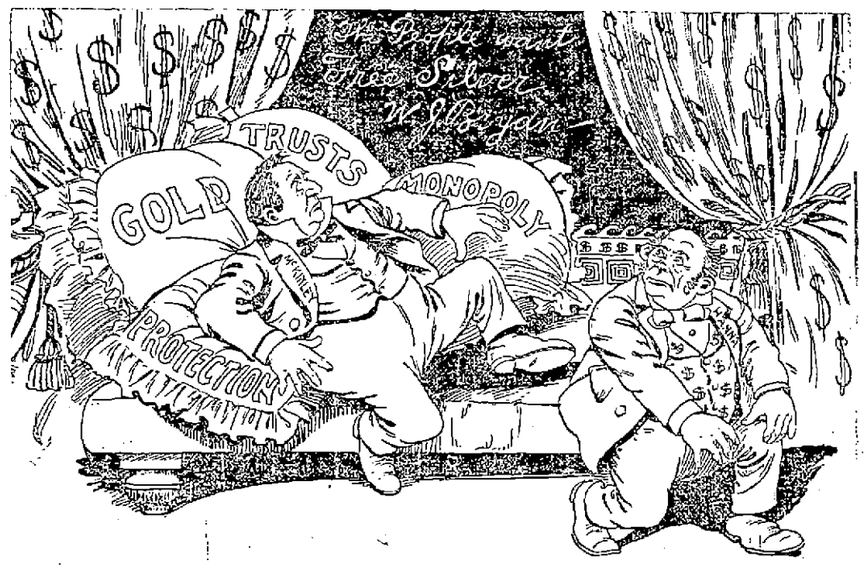

THE PROPHETIC WRITING ON THE WALL.

M. M. A. PICTURES

Were Given a Set-Back by the Common Council.

REFUSED TO TAKE RESOLUTION FROM TABLE.

The Bridge Matters Receive Some Attention.

The meeting of the council last night was devoted to the transaction of routine business such as accumulated during the past few weeks.

Several of the councilmen were absent.

The Moody street bridge question was brought up by Mr. Rivet. He does not like the approaches to the bridge. They are too abrupt, and he thought the city should secure more land from the Locks and Canals company in order to build on the approaches and make them more gradual.

Mr. Badger said he did not think the Locks and Canals company will dispose of any land to the city.

Mr. Rivet advised seizing the land if the company will not sell.

Mr. Miskella, seeing that bridges were under discussion, informed the council that he thought it proper to call attention to the Lundberg street bridge. He said the demand for a bridge there is certainly pressing and the city should attend to the matter at once.

He moved that the city solicitor be requested to report as soon as possible the result of any conference he might have had with the attorney of the Boston & Maine road relative to the matter.

Mr. George said nothing can be done till the county commissioners grant permission to build the bridge.

Mr. Reynolds classed it as a peculiar arrangement that compelled the city to receive permission to build a bridge at its own expense.

Mr. Miskella asked to have his motion put in regard to the city solicitor. "The street committee does not seem to know where its at," he said, "and we'd like to know something about the matter."

The motion passed.

The bicycle ordinance was passed to be enrolled.

The joint resolution asking for the discontinuing of a part of the lower free landing, back of the station house was taken from the table without opposition. The resolution had passed its first and second readings and the question came on its final passage.

Mr. Badger said the city never had any more right there than an individual, and in his opinion the city will be the gainer if the resolution passes.

Mr. Miskella wanted to know how, if the city had no authority over the landing, any action it might take would have ang weight.

"I move," said the councilman, "that the matter be referred back to the committee."

The motion was carried 12 to 8.

The chairman read the resolution to borrow $20,000 to build a new bridge at Wilder street and to complete the grade crossing at Pawtucket street.

Messrs. Hunton, George and Hartwell favored the resolution.

Mr. Reynolds said that the Lundberg street bridge should receive some consideration. "Until it is attended to," said the councilman, "I will withhold my vote for any other bridge."

The joint order giving the auditor authority to transfer $1000 for city cemeteries was passed.

Mr. Drewett moved that the joint resolution to purchase the Middlesex Mechanics association portraits be taken from the table, but the motion was lost, 10 to 9.

The joint resolution consenting to the laying out of Gorham street to the westerly line at the Edson cemetery took its final passage, also the joint resolution designating a lot for the building of an addition to the Varnum school and giving the lands and buildings committee power to take the land.

POLICE COURT.

Hadley, J.

Four drunks.

Robert Hall was arrested this morning by Officer Brady, having on his back a stolen coat. Accompanying him was a drunken woman. The coat belonged to Charles Bull, and Hall said he stole it because his own was in pawn. When asked the woman's name he was not sure whether it was Jeanie or Lizzie Smith. The pair are not married, but have come here from Providence on the tramp, evidently. Hall's Providence connections will be looked up before he is sentenced.

Mary Riley charged with stealing a sum of money was continued.

Amos B. Christie was in for alleged embezzlement of $11.90 from his employer Peter Sanuto. Christie claims that Sanuto owed him salary and wouldn't pay and he kept the money as security for the salary. He will be tried on Saturday.

The court intends to discourage bicycle thieving by making an example of all such offenders. William Jelly was in this morning for stealing a bicycle from a friend who frequently let him take it. He pawned the wheel for $20 and in court pleaded guilty. He was fined $50 to be paid in four days or four months in jail.

PATRIACH'S MILITANT.

Had an Enjoyable Time at Willow Dale yesterday.

It was an ideal day for a picnic and the Patriach Militant are an ideal crowd to conduct a picnic. Some 200 gallant patriachs and their lady friends went out to Willow Dale yesterday and the scene of the festivities in the forenoon and dinner was, one of Johnnie Bower's famous menus, at noon after which the sports took place.

The sports were as follows: 100 yards dash, Major G. F. Rogers, 1st, box of Old Hundreds; C. N. Forgays, 2nd, box of butter, contributed by A. J. Hardy. Lieut. Brown fell and received a little dust, that was all.

Potato race, Lieut. E. S. Drum, 1st, barrel of Eskimos flour; C. N. Forgays, 2nd, a whip from J. C. Bennett; and W. T. Griffin, 3rd.

Sack race, M. Brady, 1st, bag of Hardy's flour; H. Perreault, 2nd, a knife from the Wier Electric Co.; and J. Webster, third.

The boat race, and it was full of fun for all, but the contestants was won by Chas. H. Chagnon, prize, box of Old Hundreds; C. N. Forgays, 2nd, a load of wood from W. T. Griffin, and W. T. Griffin, a pipe.

The ladies' race is a delegate subject to handle. There were two entries, the handsome entries, and one of them came colgrief almost within reaching distance of the finish. Who? Never mind. Suffice it to say, that Mrs. James Connor won the first prize, a carpet sweeper.

The ball game was an all day affair for it took an hour to play two innings, the nines were picked by Lieut. Wilson of Lawrence and C. N. Forgays of this city, Bob Gallagher as umpire and Joe Bickford as mascot. The Lawrence team won by a score of 8 to 3.

After the base ball there was supper and that was followed by dancing until a late hour when the tired, yet happy, picnickers departed for the city.

In the afternoon Mr. Basset of Greenfield, Mass., entertained a very appreciative audience with solos. Mrs. Pepin was accompanist.

Among the Lawrence militants were Major J. L. Tattesall, Lieut. J. C. McGillivary, Major, J. F. Rogers and Capt. J. A. Reynolds, Captain George S. Butler of Nashua canton was also a guest of honor.

On the committee of arrangements were general F. M. Merrill, Captain, W. Hardy, Major J. F. Offutt, Col. J. W. Bennett, Capt. G. N. Forgays, Capt. W. T. Boucherp Lieutenants W. T. Griffin, S. G. Cooper, G. F. Adams; Ensigns E. S. Eastman and L. L. Walker; Chevaliers Dr. W. L. Rombough, Richard Gumb and H. M. Gumb.

Dr. Rombough looked after the press and he performed his duty like a hero.

TO BE WORTH BUYING

A MACKINTOSH

MUST BE WATERPROOF

That is the Test and any garment bought of us that don't stand that test we

Replace the Garment Cheerfully

You take no chances (men generally don't when they have money to invest.) We ask no more than the irresponsible vender.

Our Prices, $5, to $15

Offer you a wide range of assortments, every garment is made to

Fit Like Your Winter Overcoat

Warranted not to Rip, Leak Or Grow Hard.

Box Coats with velvet collar or Cape Coats with plain collar, sizes to fit everybody.

We have a great bargain in Umbrellas

The Best $1.00 Umbrella

We have ever seen can be had at

MERRIMACK Fashion Corner

Opp. City Hall CLOTH'G CO.

2 O'CLOCK

POLITICAL FIELD

Bryan Breaks the Record for Speeches.

LOCAL CONTESTS TO BE DECIDED SOON.

A Correspondent Writes of Alderman Wilson.

The democratic representative caucuses tomorrow night will be largely attended, at least those in the 26th and 27th districts.

The Ward two caucus will be held in the basement of the Green school and the other caucuses will be held in the same places as were the meetings to choose congressional delegates. Voters should remember that in each ward, they can vote for but one candidate even though the district may be entitled to two or three candidates.

In several of the wards it is said that candidates are using the names of voters, delegates without their consent. This may result disastrously to the candidate himself for should he be successful in the primaries, it might be that some of his delegates whose consent to place their names on his list ballot was never obtained, will oppose him in the convention.

The quietest contest is being conducted in Ward two. There are five candidates here and still nothing like a complete house to house canvass has been made by any one of them. Still this does not indicate any lack of interest, for though the candidates themselves are playing a waiting game, their friends are exerting themselves to create an enthusiasm. Despite their efforts there is an air of quietness, influenced undoubtedly by the fact that the district in which the ward is located is republican. The candidates who are anxious to stand as candidates are, Councilman Maguire, who is now serving his second year in the lower board, ex-Councilman Mansfield, who spent two years in the city council, ex-Councilman Garvey, who took such a prominent part in the proceedings of last year's common council and ex-Councilman Barry, who has had two years' experience in the council. J. Joseph Hennessey, Esq., a young attorney, will also make his entrance in the political arena at tomorrow night's caucuses.

Alderman Wilson's gathering tonight at the American house will be for a few friends only,—those who were favored with invitations. "It will be just a little meeting," said Alderman Wilson last evening, "and my friends will say just what they think of my chances."

The Young Men's Republican club met last evening and discussed the matter of arranging for weekly smoke talks.

The politicians are saying that the Bunnell's hall meeting of Monday night was planned and carried out by friends of Col. "Jim" Bennett. They claim that the Colonel wants to have Mr. Wilson against, him as he regards the latter as "easy."

There will be a republican rally in Huntington hall tomorrow night and the speakers will be Charles S. Hamlin, M. J. Murray and Congressman Knox.

Ward Two Democratic Club.

Ward Two Democratic club met Monday evening at the precinct two polling booth. Forty-seven members were present and discussed the work of registration and naturalization. All are requested to attend this evening in order to push the work on hand. Per order

M. J. QUINN, Chairman.
F. A. COX, Secretary.
SERGT. J. B. HIGGINS.

Fifth District Committee.

The members of the fifth district democratic congressional committee will meet in James F. Owens' office this evening for organization.

Bryan's Ubiquity.

New York, Sept. 29.—The New York World prints the following table of travels and speeches of presidential candidates:

Candidate for president and year	No. of Speeches.	Miles of Travel
Bryan, up to date	205	6023
McKinley, up to date	73	50
Cleveland, in 1892	4	none
Harrison, in 1892	2	none
Cleveland, in 1888	1	none
Harrison, in 1888	56	290
Cleveland, in 1884	3	313
Blaine, in 1884	195	4750
Garfield, in 1880	97	2300
Hancock, in 1880	2	none
Tilden, in 1876	2	none
Hayes, in 1876	6	1400
Grant, in 1872	none	none
Greeley, in 1872	79	2934
Grant, in 1868	3	3100
Seymour, in 1868	8	1100
Lincoln, in 1864	8	450
McClellan, in 1864	2	none
Lincoln, in 1860	1	none
Douglas, in 1860	65	2750

Have you paid your taxes?

Millinery Opening.

Friday and Saturday, Oct. 2 and 3, all the best and latest styles in hats, bonnets and millinery novelties. We invite all. Miss B. E. Willard, 442 Merrimack street.

MR. CHALIFOUX'S MOTHER

Died at Manchester, N. H.—Remains Sent to Canada for Interment.

Mr. J. L. Chalifoux, the well known clothier, was called to Manchester, N. H., Sunday, by the death of his mother. Mrs. Chalifoux was 69 years of age. The funeral took place this morning and the remains were sent to St. Henri de Mascouche, Canada, for interment.

Millinery Opening.

The Temple of Design have their opening of fall and winter millinery, Thursday, Friday and Saturday, Oct. 1, 2 and 3. 14 and 16 Merrimack square, M. A. Baird & Co.

Pay your taxes now, and avoid interest.

Merit

Made and Merit Maintains the confidence of the people in Hood's Sarsaparilla. It's medicine cures you when sick; if it makes wonderful cures everywhere, then beyond all question that medicine possesses merit.

Made

That is just the truth about Hood's Sarsaparilla. We know it possesses merit because it cures, not once or twice or a hundred times, but in thousands and thousands of cases. We know it cures, absolutely, permanently, when all others fail to do any good whatever. We repeat

Hood's Sarsaparilla

Is the best—in fact the One True Blood Purifier.

Hood's Pills cure nausea, indigestion, biliousness. 25 cents.

It will be hard to find more attractive cloths for boys' wear than are used in our winter suits.

Rough faced fabrics are popular,—and after all are the most durable of anything boys wear: colors are so blended in these cheviots that dust doesn't show.

The making is as good as the cloth: Surprisingly good suits for $2.00, $2.50 and $3.00, finer qualities from $5.00 to $10.00. The best, of course, from Rogers, Peet & Co.

PUTNAM & SON,

166 Central Street.

MONEY

deposited in the Savings Department of the Traders' National bank, corner Middlesex St. and Post Office ave. before 9 p. m., Saturday, October 3d, will draw interest at the rate of 4 per cent. per annum from Oct. 1st. Interest added to the deposit or may be withdrawn Jan. 1st and July 1st. Savings Department open 8 a. m., to 4 p. m., Saturday evenings 7 to 9.

WM. F. HILLS, Cashier.

Opening of

FALL & WINTER MILLINERY

Friday and Saturday, Oct. 2, 3

Latest Styles in Hats and Bonnets and all the Novelties of the Season.

Miss J. N. KENNEY

125 MERRIMACK ST.

$65 GARDNER, 20 Prescott street, has a good Upright Piano, seven octaves for $65.00—Friday—It's just what you want.

TELEPHONE To WILLIAM COGGER, 23 Concord street, for a load of mill kindling or slabs, at $1.00 a load. Telephone No. 453-5.

LOWELL DAILY SUN.

JOHN H. HARRINGTON, Publisher.

SUN BUILDING, LOWELL MASS.

Issued Daily; Sundays Excepted.

Per Year, $3.00 Per Month, 25c.

City Delivery and Postage Free.

ENTERED AS SECOND-CLASS MAIL MATTER.

Member of the Associated Press

FOR PRESIDENT.

WILLIAM J. BRYAN of Nebraska

FOR VICE-PRESIDENT.

ARTHUR SEWALL of Maine

FOR GOVERNOR,

GEORGE F. WILLIAMS of Dedham.

FOR LIEUTENANT GOVERNOR.

CHRIS. T. CALLAHAN of Holyoke.

FOR CONGRESSMAN.

JOHN H. HARRINGTON of Lowell

FALSE ASSUMPTION.

Mr. Bryan may get mixed in his quotations from the scriptures; but he ought to be more careful about his knowledge of the Spartans and Thermopylae when he comes into this neighborhood of the modern Athens.—Citizen.

Bryan has not got mixed on anything. His quotations from scripture and the classics are like his arguments for free silver, unassailable.

The Boston Herald took him up on the same point and in the same strain. What Mr. Bryan said was: "I have not had the pleasure of addressing those who hold the pass at Thermopylae, but" etc. Bryan was right and the Boston Herald and the Citizen are both wrong when they assert that he made a historical, scriptural or any other blunder.

REPUBLICAN APPEALS TO WORKINGMEN.

The most urgent appeals by the republican leaders are directed to the wage earners and to the depositors in savings banks. The republican press makes the most alarming statements regarding the alleged disaster which free silver would bring upon the working people. The republican orators on the stump and the republican managers from Mark Hanna down, join in this chorus of intimidation and calamity in order to frighten the wage earners into voting for McKinley.

It ill becomes a man with such a record of labor oppression to join in making such appeals to workingmen. The only ground upon which those appeals and this intimidation can be based is, the assumption that under free coinage the dollar would be worth but fifty cents. If any workingman or any advocate of free coinage supposed for a moment that the parity of the two metals could not be maintained, they would be the last to object to such a change. There is no man who can so ill afford to suffer loss as the man who works for starvation wages, and they are very numerous in this country at the present time. The gold bug press bases its whole case upon an unwarranted assumption that under free coinage the price of silver would remain exactly where it is today, fifty cents for the silver contained in a dollar, while they deny that the price of any commodity will increase if the demand for that commodity is greatly increased. Nobody can deny that the demand for silver would be greatly increased by free coinage.

In fact it is but fair to assume that the demand would be doubled in a short time, because everybody would hold the silver in their possession, or else get it coined into dollars. This in a short time could not fail to raise the price of the silver in a dollar to one hundred cents; but this the advocates of the gold standard have wholly ignored, or utterly denied. They start from wrong premises, and of course all their conclusions based on these premises must necessarily be wrong. The working people understand that there is no truth in the allegations of the money power, they cannot be deluded into the belief that Mark Hanna and the money kings of this country, together with McKinley and all his hirelings have been converted in such a short time to be sympathizers with the cause of labor.

The same agencies endeavor to intimidate depositors in savings banks by telling them that they will be paid in depreciated dollars. This charge is based upon the same erroneous assumption that the price of silver will remain the same under free coinage as it is today. These alleged protectors of the working people tell us that what is needed is intrinsic value in money. It was the contraction of the currency that produced the panic of 1893, and that may produce other panics if the volume of the currency is not increased.

The two great causes of the monetary troubles of this country are the appreciation of the gold standard and the contraction of the currency to about one-half of what it should be. Evils such as these have led to the downfall of many governments, and if not remedied in due time may result in the overthrow of this republic. For selfish ends and for maintaining financial supremacy over the masses, the republican leaders and the republican press insist upon maintaining both these evils with all the suffering and misery they have entailed to the people of the country.

But the people are rapidly learning what the real trouble is and will assuredly provide a remedy in due time. If they defer it for four years, so much the worse for themselves. The evils will then be more aggravated.

THE POLITICAL CAMPAIGN

BRYAN GAINS IN OHIO

MANY STANCH REPUBLICAN WORKING FOR SILVER.

Henry George Finds Democratic Prospects Very Bright In Mark Hanna's Home. Labor Will Vote Solidly Against Gold and Plutocracy.

With such diligent inquiries as I could make I have not yet been able to find any evidence of the movement away from Bryan of which the high appointees of President Cleveland whom I met on my arrival here told me he had observed in journeying through the state. It is certainly not among the workingmen of Cleveland, organized or unorganized. According to the best information I can get, the proportion of workingmen who propose to vote for Bryan is even greater here than in Chicago and is generally expressed by such phrases as "McKinley is not in it," while polls privately taken by delegates among their fellows in the plasterers' national convention that met last week and in that of the carpenters now in session show that nine-tenths of the representatives from all parts of the Union are for Bryan.

That the Palmer Democrats of Ohio have not yet become a very mighty folk, in numbers at least, is shown by the fact that in order to get the 8,000 signatures required to put their electors on the official ticket they are obtaining the aid of Republicans, and that Republicans themselves, though they now talk very confidently of the campaign in Ohio, have not yet discovered any rapidly growing repugnance to silver, is best evidenced by such speeches as that of Cliff Beech, the Republican candidate for congress in the Twentieth district, who devotes himself almost entirely to the outright advocacy of free silver.

Ex-Judge E. J. Blandin of Cleveland, a lawyer of high standing and large practice, was nominated by the Democrats for judge of the supreme court. The office he did not want, as to take it would much reduce his income, yet as a stanch Democrat and an earnest free silver man he was willing to accept the nomination if, as he first thought might be the case, it would involve no danger of election; but, becoming convinced that if he remained on the ticket he would be elected, he last month declined and another nomination has been made in his place.

I asked Judge Blandin, whom I have known for years to have the character and reputation of an extremely careful and conservative man, whether he was still of opinion that it was necessary for him to decline the nomination in order to avoid the office or whether there was in any part of the state a counter movement beginning.

His reply was that he could see the matter in no other light than that which induced him to decline; that there might have been some little sagging when the news of the Maine election was received, but that, if had been the case, it had been only temporary and that throughout northern Ohio the movement of the farmers to free silver was now going on faster than ever, while the defections from the Democratic vote were so small as hardly to be worth taking into account.

"Ohio," said the judge, "is a close state normally. At the last election the Republicans carried it by 35,000. State pride will, I think, do something to strengthen McKinley, and, allowing 15,000 votes for that, the Republicans would have on a normal basis 50,000 this year.

"But in the last election the Populists polled, in round numbers, 60,000 votes. These, counting nothing for changes from our party to the other, would give Bryan Ohio by 10,000 majority. But, while I am confident that the Ohio Democrats who will vote for McKinley are very, very few, I hear everywhere through the country of the stanchest kind of Republicans who are working and will vote for Bryan, and, while I know that no effort will be spared to give Governor McKinley the vote of his own state, I cannot see how that result can be accomplished."

This is the general impression that I get from careful and well informed Democrats. That the Populists will this year vote for Bryan to a man there is no doubt, while I am told that the Prohibitionists through the state are very largely for him, and of the turning of old Republicans to free silver I hear specifically on every hand.—Henry George in New York Journal.

Free silver will raise prices and wages by bringing more money into circulation, by doing away with fears of a money panic and by bringing another form of real money into competition with foreign gold.

More Hope Than Confidence.

At the Republican national headquarters at Chicago ex-Senator Manderson expressed himself as follows on the political situation:

"The Republicans in our section are earnest, vigorous and aggressive. I have hope rather than confidence that we will carry Nebraska by a small majority. All this talk about McKinley carrying everything west of the Missouri river is all bosh. I told Mr. Hanna when I was in New York that he must not depend on any state west of the Missouri. There is lots of silver sentiment in my state."

Place the control of the standard money of the world in the hands of a few great financiers, and times will be good for them, no matter what distress may overtake the rest of mankind.—William J. Bryan.

Not Silver Enough For Our Needs.

The silver mines of the United States produce only $60,000,000 a year, which would give us only a dollar a head increase in circulation. We need much more, but even that much would boom business, increase opportunities for employment and give new life to home building in the west.—Exchange.

IT IS BOTTLED BACTERIA

PROF. NOBBE SELLS "NITRAGIN" YEAST TO FARMERS.

The Eminent Scientist of Saxony Makes an Important Agricultural Discovery. Every Farmer a Bacteria Specialist, With a Microbe Stable of His Own.

New discoveries trend close on each other in the realm of microscopic organisms. It is but a few years since the words microbe and bacteria were made a part of our language. It will not be long before farmers will say "my microbes" as freely as they say "my pigs," or "my hens," or "my cows," for it is no longer the injurious bacteria that are studied, but the advantageous, and it is known that no phase of plant life can go on successfully without the intervention of these microscopic aids. So it is to microbes again that we owe the chemical changes that characterize the dairy. The changes from fresh milk to butter are due to the action of useful bacteria. To sterilize milk will keep it fresh for weeks; to expose it to bacteria will hasten its change of form and quality. Milk is pasteurized, or demicrobed, by heating it up to about 150 degrees F. This kills the bacteria, after which they must be excluded by tight bottling.

The air is simply an ever full laboratory of these minute chemists. They operate on everything, ourselves included. Health as well as disease is due to invisible neighbors. In our gardens we are learning that cultivation consists not simply in stirring and in feeding the soil, but in adding to it and in removing from it those bacteria that affect plant growth. It will not be long before every farmer will have what he may call his bacteria stable as much as he now has his horse stable. In fact, we are likely to lose our horses, but not to be able to get on at all without microbes. Such a stable or room will hold not only apparatus and substances for destroying fungoid attacks that destroy the right vital processes of plants, but it will hold "cultures" of beneficial microbes. These can be preserved and put in usable conditions, as yeast is prepared for the kitchen or "pure cultures" of bacteria for the dairyman.

The most recent discovery along this line is that of the famous Professor Nobbe of Saxony. He has made it his specialty to prepare what we might call farmers' yeasts, or bacteria, useful for plant growth, in such form that a farmer may sow it in his field or otherwise bring it into contact with the seed that he places in the ground.

It is only a few years since it was found that the leguminous plants, by some means, could directly extract nitrogen from the air. On the roots of clover you will find small and very beautiful nodules. These, it was suspected, had something to do with the nitrogen, but it was a long while before it was found out that these nodules were the work of bacteria; that at first they are parasite growths, which later become passive, and that then the bacteria permeate the clover or the bean plant and give a new faculty—that of nitrogen fixation. But it is not the same bacteria that aids the clover and the beans. It was clear that if this power could be transferred or inoculated, just as we inoculate flour with yeast, it would be of great value to agriculture. A new field of experiment was opened. Hereafter it would be sought not only to destroy mischievous bacteria, but to multiply and transplant the useful. It was found that where bacteria had worked in co-operation with beans or clover the soil was richer in nitrogen rather than poorer, and that such soil could be sowed upon and worked into other soil poor in nitrogen to give it power to extract nitrogen from the air. This was to cultivate and sow the nitrogen feeding bacteria. But it took from 1,500 to 2,000 pounds of such prepared soil to fertilize an acre. This was expensive and practically nullified the utility of the discovery.

Professor Nobbe set about endeavoring to secure a culture that is a pure product of bacteria, or what you might call a bacterian yeast, which could be bottled and carried about and stored and planted in any soil where it might be wanted. The news now comes that he has succeeded, and that what he calls "nitragin" is now for sale. It can be had for a very small sum indeed—enough to nitrogenize an acre for less than $2. This pure culture is placed in contact with the seed before the latter is sown, or is itself sown and worked into the soil to a depth of three inches. The culture, which we might just as well call yeast, is kept in bottles and must not be exposed to light or to heat above 98 degrees F.—New York Independent.

A RABBIT TAKES TO WATER.

It Was a Desperate Chance, but It Did Not Avail It.

From Seneca, S. C., comes a story about a rabbit hunt in a rainstorm. It rained hard, but the dogs put up 15 rabbits, and all were killed, mostly by the dogs, but there was one rabbit that knew a thing or two, though not enough to rescue it from the combined wits of several dogs. The little creek had been filled to overflowing by the rains, and the bottom or flat lands were sloshy. Hummocks were sticking out here and there, and to this refuge the bright rabbit fled. Most rabbits do not like water, and they do not ordinarily take to it when hounded. But this rabbit seemed to have learned a trick from the deer, which seeks the water when the dogs are on the trail. The rabbit took to the hummocks, leaping from one to another; but, finding that this did not mislead the dogs, it swam the creek back and forth three times; then, being well tired out, the dogs grabbed it.—American Field.

Trade With Canada.

A farmer of North Dakota a few days ago drove across the boundary line into Manitoba with a load of oats, which he sold to a dealer in Chrystal City for 9 cents per bushel. The custom house officer learned of it and arrested him for not paying any duty. The farmer said that he thought that since Laurier's election there was free trade between this country and Canada, but he had to put up 10 cents per bushel for his oats all the same.—Exchange.

Out of Balance.

"It always depresses me dreadfully to meet a bicycle scorcher."

"Why so?"

"I hate to see a man's legs work so much better than his brains."—Chicago Record.

Mere Euphemism.

Willie—Popper, what does this book mean by saying that the king took the lion's share?

Mr. Ferry—It is a polite way of saying that he acted the hog.—Cincinnati Enquirer.

PERFECT and permanent are the cures by Hood's Sarsaparilla, because it makes pure, rich, healthy, life and health-giving **BLOOD.**

A COW UP A TREE.

How It Got Up There Nobody Has Been Able to Find Out.

Within the borders of the fertile land known as the blue grass region of Kentucky there is a more or less thriving village called Harrodsburg. A mile to the south of Harrodsburg on the pike road lives one John Peters, who, besides having a wife and several small children and three acres of pasture land, owns a very remarkable cow of the Jersey breed.

It was on Friday—most unfortunate of days—a few weeks since that the Jersey cow owned by Mr. John Peters distinguished herself in a manner unique and peculiar and entirely different from other cows that from time to time have found their way into public print. There is not at hand at this moment an authentic account of the cow's history, but in rank at least the Jersey cow owned by Mr. John Peters of Harrodsburg is deserving of everlasting fame along with the famous female bovine of Mrs. O'Leary who in a moment of forgetfulness kicked over the lamp and set off an elaborate display of fireworks some years ago in Chicago.

The Jersey cow owned by Mr. John Peters was found by her master tightly wedged in the forks of a maple tree, and it was with the greatest difficulty that she was removed with the aid of a derrick and ropes and more or less profanity from her perilous rest in the branches of the maple. As the cow was at least eight feet from the ground and had never shown any ability as an athlete or tree climber, just how she got into such a position is now one of the unsolved mysteries of the blue grass region. Mr. John Peters has appeared before the village notary at Harrodsburg and made oath to the foregoing facts, and as he has the reputation of being a man of truth and veracity the world has no right to dispute or question his statement.

Mr. Peters, furthermore, is the grand financial secretary of the Good Templars' society of the commonwealth of Kentucky, and his neighbors declare that he has been a leading cold water advocate for upward of 30 years. But the Jersey cow was in the maple tree, eight feet aloft from mother earth, and the mystery remains unsolved. As the news of the cow's acrobatic achievement travels abroad, men of science in the universities of Europe may solve the problem which just now is agitating the whole of Kentucky. Until then the Jersey cow owned by Mr. John Peters of Harrodsburg takes rank as an American wonder along with Niagara falls and the Mammoth cave.—Philadelphia Times.

A CHINESE ARTIST.

This Oriental Reproduces a Portrait In Oil From a Photograph.

Rev. E. R. Donchoo, pastor of the Presbyterian church, west-end, was recently presented with a handsome oil painting of himself, painted by a Chinese artist who has never yet passed a day beyond the limits of his native soil. The painting is the gift of Yee Quong Nie, a Second avenue dealer in Chinese merchandise, and was painted from a cabinet photo taken of Dr. Donchoo in this city. It is life size, and every feature of the original is brought out, even to the very lines of the face, color of hair and eyes and the lines upon forehead. Every attention was given to the careful shading of the various lines about the eyes, nose and mouth.

As a work of art the painting shows the master hand and illustrates the remarkable aptitude and delicacy of touch that is characteristic of the Chinese artists. It is also an evidence that the fine arts are not altogether neglected in the flowery kingdom. Unfortunately the name of the artist does not appear upon the canvas. Dr. Donchoo is very much pleased with the portrait and relates a very interesting story of how the photograph was sent to Hongkong and returned in the shape of a life size oil painting.—Pittsburg Dispatch.

Lydia E. Pinkham's Vegetable Compound

Will cure the worst forms of female complaints, all ovarian troubles, inflammation and ulceration, falling and displacements of the womb, and consequent spinal weakness, and is peculiarly adapted to the change of life.

Every time it will cure **Backache.**

It has cured more cases of leucorrhœa by removing the cause, than any remedy the world has ever known; it is almost infallible in such cases. It dissolves and expels tumors from the uterus in an early stage of development, and checks any tendency to cancerous humors. **Lydia E. Pinkham's Liver Pills** work in unison with the Compound, and are a sure cure for constipation and sick headache. Mrs. Pinkham's Sanative Wash is of great value for local application.

FATHER TIME

Smiled his approval at the many handsome things we have in time pieces. He is almost tempted to discard his traditional hour glass and invest in one of our elegant clocks. We want you to see the many things admired by Father Time—our prices are very low.

J. A. Legault & Co.

One Price Jewelry Store,

CENTRAL ST., COR. PRESCOTT.

JAMES H. CARMICHAEL, No. 97 Central Street. Counsellor at Law and Notary Public. Kitson Building. Worthen Street.

SUNBEAMS.

Didn't Know It Was Loaded.

McScorcher—My baby has had the wind colic for two days.

Sikleface—What caused the trouble?

McScorcher—The poor kid tried to cut its teeth on my pneumatic tire.—Truth.

The Eternal Feminine.

"Your majesty," said the savage warrior, "the amazons refuse to march in front of the regular troops."

Clearly nothing else was to be expected, since the new uniforms of the amazons fitted atrociously in the back.—New York Press.

One of the Perpetual.

"What in thunder are you speakin to the schoolchildren for?" asked the voter.

"Just keep quiet," replied the candidate. "They'll all be old enough to vote before I'm elected!"—Atlanta Constitution.

Not a Flatterer.

"What a flatterer you are to tell her she speaks French without the least accent!"

"Why, of course, dear—without the least French accent."—Truth.

Ties of Blood.

"Aren't those other Jacksons distant relatives of yours?"

"I think so. They don't speak to us."—Chicago Record.

Chichester's English Diamond Brand. **PENNYROYAL PILLS** Original and Only Genuine. SAFE. Always reliable. LADIES ask Druggist for Chichester's English Diamond Brand in Red and Gold metallic boxes, sealed with Blue ribbon. Take no other. Refuse dangerous substitutions and imitations. At Druggists, or send 4c. in stamps for particulars, testimonials and "Relief for Ladies," in letter, by return Mail. 10,000 Testimonials. Name Paper. Chichester Chemical Co., Madison Square, Philada., Pa. Sold by all Local Druggists.

VELOCIPEDES
TRICYCLES
EXPRESS WAGONS
PROPELLER WAGONS
DOLL CARRIAGES
TOYS OF ALL KINDS
FRUIT PICKERS
APPLE PARERS

You Can Buy of

BARTLETT & DOW

216 CENTRAL STREET.

CHARLES B. COSGROVE, Room 16, Hildreth Building. Attorney and Counsellor at Law.

J. M. KINGSBURY, No. 373 Bridge Street. Meats and Provisions. (Successor to Strout & Kingsbury.)

PHILIP J. FARLEY, Room 11, Barristers' Hall. Attorney and Counsellor at Law.

JOSEPH W. LEACH, Room 12, Shedd's Block. Pianist and Teacher of Singing.

JOHN W. McEVOY, 137 Central St., Opp. American House. Attorney and Counsellor at Law.

COURTNEY & COURTNEY, Hansur Block. Counsellors-at-Law. William F. Courtney. Henry S. Courtney.

SMOKE **OLD 64 CIGAR** H. ROOT, Manufacturer.

LOTHROP & CUNNINGHAM, 182 Merrimack Street. Photographers. Crayons, Pastels and Water Colors a specialty. All work guaranteed.

W. A. LEW, 49 John Street. Clothing Cleansed, Dyed and Pressed. Orders received for cleaning, dying and pressing, promptly and neatly executed.

A CARRIAGE RIDE

Loses its pleasure when the bolts and wheels rattle, and the joints creak, giving one a feeling that the carriage is likely to fall in pieces at any time.

Put your carriages into our hands either for repair or the construction of new ones and you will find that you can ride with a feeling of safety.

With our work and a set of rubber tires all annoyance of noise is done away with.

We should like to show you the difference between our work, and cheap work.

THE SAWYER CARRIAGE CO.

Hogarth Highton: "Me sister is ter be personted at court nex' season."

Cecil May Tutuff: "That's nawthin; me brudder wuz before de court yisterday an his case wuz continued till nox' week, w'on he'll be there agin."

If There is Anything You Need in

FURNITURE

Get it Now and Secure

ABSOLUTELY FREE one of our GRAND PREMIUM BOOKS

When your cash purchases amount to TWENTY-FIVE Dollars, you can select from such works as

STORY OF MAN — PEOPLE'S HISTORY OF UNITED STATES
HEROES OF DARK CONTINENT — AND OTHERS

REMEMBER, Our Prices are as Low as the Lowest.

PETER DAVEY,

Undertaker and Furniture Dealer,

134 Market Street - - - Opposite Palmer

TELEPHONE: RESIDENCE, 458-2; STORE 314-2.

GOOKIN BROS.

ARE YOU THINKING OF FURNISHING?

DO YOUR ROOMS NEED CARPETS?

ARE YOU GOING TO BE MARRIED?

DO YOU REQUIRE ANY ARTICLE OF FURNITURE?

If so come and look through our warerooms. You will be courteously waited on whether you want to buy or not, and you will learn something about our prices that will cause you to trade with us when you need anything in our line. See our line of Couches at $8.00 and upwards. Chamber suites and Parlor suites from the cheapest to the best. Dining room furniture that is sure to please you both in style and price. The Glenwood ranges and Parlor stoves always in stock. Carpets and floor coverings of all kinds. A complete assortment of Housefurnishings.

66 Prescott Street.

DO YOUR FALL PAINTING NOW, A. L. KITTREDGE & CO. WILL GIVE YOU ESTIMATES

80 Drinks For 15c

Of our Dandolion Nerve Tonic—a delicious invigorating home drink easily made—simply adding water and sugar and is low enough in price so that any one can afford it.

It is a good stomach tonic as well and should be tried by every one—much different and heathier than the majority of oil and soap bark concoctions usually sold 15c. a bottle only at

GOODALE'S DRUG STORE, 217 Central Street.

IF YOU ARE NOT AN EXPERT IN *Arithmetic*

It will pay you to take a course in the business department of the New England Business University. All our courses are thoroughly up-to-date, and are presented in a practical and interesting manner. We give the student Actual Business from the start in all departments, and our graduates are thoroughly competent office assistants.

If possible enter on or before Sept. 21st. School now in session. Call and see us.

GLICK & YOUNG, Props.

Hathorn **WATER** Hathorn **WATER** Hathorn **WATER**

Direct From the Saratoga Mineral Springs.

JOHN M. PEVEY'S

55-57 MIDDLE ST.

THE SAVOY THEATRE

KENDAL WESTON, - - - - - Manager.

Opening Night

MONDAY OCTOBER 5, '96

Of Kendal Weston, Rose Stahl and Savoy Theatre Co.

IN

"THE IRONMASTER"

New Scenery, Costumes, Appointments, Excellent Orchestra, Souvenir Programmes, Etc., Etc.

Seats now on sale for first week at Leed's Ticket Agency, R. R. Square. Prices 25, 35, 50 cents. Evenings at 8, Matinees Wednesday and Saturday at 2.30. Carriages at 10.45 and 5.

Music Hall

Sept. 28, 29, 30.

The Sensational Comedy Drama

SIDE TRACKED

Dealing with the Funny Side of life on the Rail.

Funniest R. R. Scenes Ever Produced Greatest Comedy Effects

BIGGEST LOCOMOTIVE

A COMPANY OF SPECIALISTS

Who will present Sparkling Music Bright Specialties, and Mirth Provoking Situations all of which tend to create fun, Fast and Furious, from start to finish.

THE LOWELL

Gas Light Company

OFFICE:

22 Shattuck Street, Corner Middle

SEWALL G. MACK, President; JACOB ROGERS, Treasurer; D. B. BARTLETT, Clerk.

Directors: Sewall G. Mack, Levi Sprague, Jacob Rogers, A. G. Cummock, George S. Motley, Edward M. Tucke, James Francis.

PRICE OF GAS

With the Discount Off for Prompt Payment, is

$1.00 One Thousand Feet

First Class Cooking Stoves set up and rented at a low rate per year, piping included. COKE, broken, screened and delivered, at $4.50 per chaldron; $2.25 per half chaldron, cash.

No charge made for the use of meters.

No charge made for running supply pipes from street mains to consumer's cellar.

Orders when left at office promptly attended to

BICYCLES TO LET.

Medium grade and 2nd hand wheels, going cheap to close.

Geo. H. Bachelder,

21, 23, 25, P. O. Ave., beside new P. O.

HOT PEANUTS

5c. Per Quart

Our baker with his other duties, includes roasting Peanuts, every afternoon. All lovers of Hot Peanuts give us a call.

F. M. BARNEY & CO.

Grocers, Bakers, Meat and Provision Dealers,

415 MIDDLESEX STREET. Tel 144-4. 28 THORNDIKE STREET. Wamesit Bank Block.

R. J. MOWER,

PRACTICAL

WATCHMAKER and OPTICIAN

285 Central Street.

16 TO 1

You will be pleased if your watch and jewelery repairing done at Frost's, 120 Central street

2 O'CLOCK

GIVE SYMPATHY

But Cannot Aid Armenian Colonization.

THEY MUST ENFORCE THE EXISTING LAW.

Which is Found an Insurmountable Obstacle.

Washington, Sept. 30.—The attention of Commissioner Stump of the immigration bureau was called to the movement looking to the colonization in this country of Armenian refugees. Mr. Stump said that Secretary Carlisle and himself had been fully advised of such a movement, and numerous appeals had been received from Lady Somerset, Francis E. Willard and English and American relief societies, asking for the co-operation of the government in furnishing these stricken people an asylum in the United States, but while the sympathies of all good people must be aroused in their behalf, the officers of the government must enforce the laws as they exist. The matter was being investigated, and if any lawful and proper means could be found, they would be exercised in behalf of the refugees. The law on the subject, however, strictly inhibits the landing in this country of all "persons likely to become a public charge * * * and also any person whose ticket or passage is paid for with the money of another, or who is assisted by others to come."

Lady Somerset, it is understood, has inquired whether bonds would be received that these Armenians will not become public charges, and a reply has been sent stating that the department cannot accept bond, except under special circumstances, and after thorough investigation of individual cases. Mr. Stump said that he was in full sympathy with any movement looking to the relief of the Armenian refugees, but "sympathies cannot be allowed to interfere with a strict enforcement of the law." This being the case, although Mr. Stump did not so state, it seems altogether probable that the law necessarily was found to be an insurmountable obstacle in the way of relief in the manner proposed.

Christian Endeavorers' Doings.

Rutland, Vt., Sept. 30. — Yesterday's session of the state convention of the Christian Endeavor was devoted to the interests of local societies. Cynthia Marvin presided, and her report showed great advance in the work among the juniors, there being 111 societies in the state, with a membership of 1786. Rev. Dr. Farrar of Albany made an address. The interesting feature of the session was the address by Miss Krioarian of Aintab, Turkey, during which she appealed to the Christians of this country in behalf of the suffering Armenians. She sharply criticised the Christian nations for their indifference to her suffering people.

Fattening the Gold Reserve.

Washington, Sept. 30.—The director of the mint has received a telegram from the San Francisco mint, stating that about $4,500,000 in gold was expected to arrive there from Australia a week from next Friday. Information also comes from London that the Bank of England expects to lose $5,000,000 to the United States by the end of the week. Both of these shipments are expected ultimately to reach the treasury, which, together with the amounts already in sight, will bring the gold reserve approximately to $135,000,000.

Bartlett's Big Bargain.

City of Mexico, Sept. 30.—Frederick Bartlett of Chicago left yesterday for that city, having secured the most important railroad concessions since that of the Mexican Central. The charter provides for a standard guage road to run from some point in the state of Chihuahua, on the Mexican Central railroad, westward to a point on the Sonora road, with branches running north into one of the richest mineral regions on the globe, southward along the Pacific coast. The subvention on the main line amounts to $13,600 per mile.

Kentuckians Don't Like It.

Lexington, Ky., Sept. 30.—The action of the Jockey club in ruling off Riley Grannan and refusing entries of Will Wallace, two noted young Kentucky turfmen, caused a big sensation here. The concensus of opinion is that the action is ill-advised, and will result in injury to the eastern turf. Kentucky breeders may refuse to enter in eastern stakes.

Bound to Get Big Meteor.

Boston, Sept. 30.—A portion of the Peary expedition arrived here last night, and members of the party state that Lieutenant Peary will return north next year, and bring back the big meteor, which he failed to do on the present trip. Lieutenant Peary intends to take with him next year heavier machinery, in order to get the meteor aboard.

New Two-Year-Old Record.

Readville, Mass., Sept. 30.—Jupe yesterday reduced the record for 2-year-old trotters at the Readville park. After going an easy mile in 2.26½, John Payne let the colt step the second heat faster than any colt of his age ever circled a track. The quarter was in 33¾ seconds, the half in 1.07, the three-quarters in 1.39½, and the mile in 2.13¾.

Steamboat Company Closes Out.

Providence, Sept. 30.—The stockholders of the Providence and Stonington Steamboat company voted yesterday to wind up the affairs of the company, and all the properties were transferred to President Clark of the New York, New Haven and Hartford railroad.

Diplomatic Heads Together.

London, Sept. 30.—The Chronicle says that it is rumored that the czar and Lord Salisbury will have another long interview at Balmoral this afternoon. Lord Salisbury returned to London this morning, while the Prince of Wales has gone to New Market.

Protest Didn't Count.

Augusta, Me., Sept. 30.—A delegation from the Democratic state committee met Secretary of State Fessenden at the state house in opposition to using the term "National Democratic" for the Palmer and Buckner ticket, but to no effect.

ARBITRATION PREVAILS.

Settlement of Venezuelan Question Said to Have Been Reached.

London, Sept. 30. — The Chronicle makes the following announcement: We have reason to believe that a satisfactory settlement has been arrived at of the Venezuelan question, and that an arbitration treaty is imminent.

A Lesson With a Moral.

London, Sept. 30.—An editorial in The Times, after remarking that the presidential contest has produced an excitement in the United States, unparalleled since the anti-slavery agitation, expresses the fear that the "sound money" party obtains a much freer hearing in England than the silver party, and that therefore there is a possibility of overconfidence in McKinley's chance. The article then proceeds to discuss Senator Tillman's article in the October issue of The National Review, and says. Mr. Tillman's survey of the situation is characterized by an air of audacious confidence, with a half suppressed note of menace. We hope the event will justify the predictions of capitalists like Mr. Carnegie, but we cannot refuse to see that it depends upon the passion or caprice of communities, of whose real condition and prevailing ideas not very much more seems to be known in New York than in London.

Severe Fighting In Madagascar.

Marseilles, Sept. 30.—Mail advices received from Madagascar bring further news of lawlessness there. A company of Hausas were surprised by Insurgent Fahavolas near Antananarivo recently, and several of the former were killed. In addition two officers were wounded. It is also stated that the insurgents are making continual attacks upon convoys of provisions, etc., and that several convoys have been pillaged. The porters, in each instance, were killed. It was also rumored, when the mail left Madagascar, that thousands of Fahavolas had surrounded Antananarivo and attacked the suburbs.

The Canadian Operators' Strike.

Toronto, Sept. 30.—Traffic on the Canadian Pacific railway is greatly retarded, a result of the operators' strike. At many stations, where the operators have gone out, trains are at a standstill, and communication with the dispatchers is in many cases being carried on by telephone. In the eastern portion of the Ontario division there is a blockade of trains which will cause heavy loss in the case of perishable freight. J. W. Leonard, district manager here, says that the men who have gone out were ill-advised, and expects all the vacant positions to be filled in a short time.

Dissatisfied Weavers.

Ware, Mass., Sept. 30.—The Otis mills started up on full time, with a reduction in wages. Two hundred and fifty weavers in mill No. 4 refused to accept the reduction, and left the mill yesterday afternoon, 120 looms continued running, and there is no organized strike.

Posen May Be Partitioned.

London, Sept. 30.—The Berlin correspondent of The Standard says that there has been serious rioting and bloodshed in the province of Posen, and the old question of partitioning it among the neighboring provinces is being ventilated.

Lost Part of Cargo.

Londonderry, Sept. 30. — British steamer Persis, from Baltimore, Sept. 2, for this port, has arrived here after having been compelled to jettison part of her cargo, and with her deck-fittings and steering gear damaged.

Great Expectations.

Lima, Sept. 30.—Good news has been received from the Carabaya gold mines. Mr. Hardison expects, as soon as the new machinery is in working order, to obtain a yield of 250,000 ounces a day.

Adah Richmond's Claim Disputed.

Boston, Sept. 30.—A motion was filed in the supreme court yesterday by counsel for Charles H. Pattee, the executor of the John Stetson, Jr., will, asking that the appeal from the decree of the Suffolk probate court filed by Mrs. Adah (Richmond) Stetson be dismissed. The motion denies that she is the widow of the late John Stetson, Jr., as she alleged in her appeal, and therefore is not a person aggrieved by the probate. A hearing of the motion will be set later.

Bonds Not Duplicated.

Troy, N. Y., Sept. 30.—A rumor put in circulation in connection with the defalcation of County Treasurer Morrison, to the effect that county bonds, and especially Rensselaer county courthouse bonds, have been duplicated, proves, on investigation, to be untrue. The original bond issued is safe and all the holders are protected.

The World Growing Better.

Milwaukee, Sept. 30.—Homicide was discussed yesterday by the National Prison association. It was concluded that the census taken on the subject, and that the magazine editorials on it partake largely of the nature of sensational journalism; that the world is growing better, and that homicide is on the decrease.

Another Great Invention

New York, Sept. 30. — The Electrical Review today announces that Nikola Tesla has succeeded in perfecting his so-called electrical oscillators, or machines for the economical production of rapid electrical vibrations. By means of the oscillators he is confident that his lighting by glass bulbs, without the usual filament of the incandescent lamp, will become practicable. They are besides capable of developing far more powerful Roentgen rays than was heretofore possible with the old apparatus, and they lend themselves to numerous uses, such as photography and production of ozone and other chemical combinations, and to electro-therapeutic treatment. Tesla's work has always attracted great attention among electrical workers, but it is probable that these latest contributions of his will prove more fruitful and far-reaching than his previous achievements.

Thought to Be a Boston Man.

New York, Sept. 30.—Officials of the morgue were busy yesterday looking up the victims of the heat, who had been buried in Potter's field. It is believed that one of these, an man buried under the name of John Scheppel, was Daniel J. Bowen, an actor, of Boston. The investigation was undertaken at the request of Nicholas M. Sexton of the Catholic cathedral in Boston, who says he has been engaged to find whether Bowen had died here. From a description of Scheppel, found out at the morgue, and of the clothing worn when he died, he is believed to have been the actor, Bowen. Steps will be at once taken to exhume the body.

AYER'S HAIR VIGOR PRESERVES THE Natural Color of the Hair

TOWNS IN RUINS.

Hurricane Devastates Several Districts In the Mexican Republic.

City of Mexico, Sept. 30.—Telegrams from Mazatlan state that the town of Altata has completely disappeared, as a result of the recent hurricane. Every house was destroyed, burying the inhabitants in the ruins, and the only building left standing is a portion of the custom house. The bark Elenea and the schooner Rebecca are probably lost. The town of Elota was wiped out of existence, only one house remaining. Nineteen persons were drowned there. Other towns destroyed are Arecuma, Escalaras, Silado and Ceritas. The inhabitants of all these towns who escaped death are without food, shelter and clothing, and the authorities have taken immediate measures for their relief. It is rumored that yellow fever has appeared at Manzanillo.

TELEGRAPHIC BRIEFS.

About 1500 London cabmen are on strike.

The case of Mrs. Maybrick may be reopened.

Serious fighting in Mashonaland is reported.

The cigar trade has not improved to any extent.

Western freight rates are still on the down grade.

Three men were shot accidentally at Leadville, Colo.

Sydney, N. S. W., sent $2,375,000 in gold to the United States.

The gold reserve is likely to reach $132,000,000 this week.

Herbert Booth King & Bro., advertising agents, New York, assigned.

Three American lobster vessels are worrying the Dominion government.

Commissioner Browning says the Indians should be made self-supporting.

Robert L. Harris, a civil engineer, of New York, died at Kearsarge Village, N. H.

The New England Epworth league began a three days' convention at Providence.

A legal bureau is the latest department added to the Every-Day church at Boston.

Sir George Newnes says he hopes to be able to challenge in 1897 for the America's cup.

The funeral of five of the men who were lost from the yacht Hebe was held at Boston.

Edward Atkinson thinks that the present condition of public affairs is a most hopeful one.

The Massachusetts nautical training ship Enterprise got into port after a rough passage.

The sixth annual meeting of the American Electro-Therapeutic association opened in Boston.

Foreign diplomats at Constantinople support the demands on the sultan made by M. Cambon of France.

Fred P. Young, aged 30, attempted suicide at Springfield, Mass., by taking morphine. He may recover.

Maynard F. Rush has been appointed keeper of Dumpling light, a most important light in Buzzard's Bay, Mass.

O. E. Weller was appointed as receiver for the Citizens' Gaslight company of Reading, South Reading and Stoneham, Mass.

The Old Colony Railroad company, at its annual meeting, authorized a $3,000,000 bond issue and re-elected its old board of officers.

A grand commandery for the state of Vermont, United Order of the Golden Cross, was organized at Bellows Falls. Heretofore this order in Vermont has been under the jurisdiction of the supreme commandery.

Gold Men Draw Out.

Medford, Mass., Sept. 30.—The resignations of William T. Jenny, Daniel Lehan, John Crowly, Ed F. Allen and Ernest B. Moore were received at the meeting of the Democratic ward and city committee yesterday. The reason given by them is their inability to accept the platform or the candidates of the Chicago convention, or the platform of the Massachusetts convention.

Populists Get a Third.

Indianapolis, Sept. 30.—The Populist committee met in this city to consider fusion with the Democrats, and after being in session all day, adjourned last night sine die, after adopting a resolution agreeing to nominate five Populist electors and 10 Democratic electors and place them on the Populist state ticket of Indiana.

Socialists on Little End.

Detroit, Sept. 30.—The fight between the socialistic and anti-socialistic faction in the cigar makers' international convention begun yesterday, the occasion being the seating of Delegate David Hermidinger from New York. Objection was raised to him on the ground that he was not actively engaged at his trade, but it cropped out that the socialists objected to him because of his anti-socialistic tendencies. After a fiery debate a vote was taken on the question, which resulted in a complete route of the socialists, and the delegate was seated.

Liabilities Run High.

Columbus, O., Sept. 30.—The Columbus Buggy company assignees yesterday filed their statement in court. The assets are $948,000 and liabilities $1,069,000.

Loses Whole Cargo

Portsmouth, N. H., Sept. 30.—The two-masted schooner Richmond, Capta Jameson of Rockland, Me., which went ashore on York ledge, was floated yesterday. Her cargo of grain will be a total loss.

A MILLION DOLLAR PRIZE.

Russian Deposits Money For a Historical Manuscript.

An English paper publishes an account of the greatest literary prize competition ever arranged. The reward for the fortunate competitor is $1,500,000. The money, which is not to be awarded until 1925, was lodged in 1883 in the Imperial bank at St. Petersburg by M. Aranjeyeff, the founder of the military colony of Novgorod. He deposited 50,000 rubles, which is to accumulate until 1925 and then be paid as a prize to the writer of the best history of the reign of Alexander I of Russia, the judges being a committee of the St. Petersburg Academy of Sciences. It is estimated that the money so deposited will by the time the prize has to be awarded have increased to 2,000,000 rubles, three-fourths to go to the winner of the prize and the other fourth to be devoted to the cost of publishing the work.

Who does your printing? THE SUN job print would do it well and save you money.

DR. KELLEY SURGEON DENTIST 151 CENTRAL ST. Opposite the Washington House

FROM OUR 5 O'CLOCK EDITION Of Yesterday.

GROWING TROUBLE

Between Strikers and Militia at Leadville.

A MOUNTED SERGEANT SHOT BY PICKET

While Approaching Emmett Mines Last Night.

Leadville, Col., Sept. 29.—As a scouting party of militiamen were approaching the Emmett mines last night an armed picket jumped out of the woods and called upon Sergt. Hamilton of Cripple Creek, who was in advance of the party, to halt. Upon his refusal to halt, the picket fired, the ball from the gun entering Hamilton's left leg, making amputation necessary. The picket escaped.

KANSAS BY 50,000

That's How Bryan Will Come out of Kansas According to a Canvass.

Topeka, Kan., Sept. 29—The free silver parties are on a thorough canvass of the state make public the estimate that Bryan will carry Kansas by 50,000.

Crushed to Death.

Saratoga, N. Y., Sept. 29.—James Cotter of North Creek, superintendent for Friech, Bruyn & Co., lumbermen, was crushed to death by a falling tree today at Boren's Pond.

A Fisherman Drowned.

Biddeford, Me., Sept. 29.—Josiah York, aged 45 years, a fisherman, was drowned at Wells' beach today while attending a herring net. His boat capsized. He leaves a wife and several children.

HOT FROM THE WIRE.

Three desperate criminals escaped from the county jail at Sacramento, Cal., last night, by tunnelling under their cells. One was recaptured.

Frank Bell, who was shot by Thomas Wilson in a street fight, last week, died at the hospital today.

The school ship, Enterprise, arrived from Maderia today. Alonzo Brown of Fairhaven died on board of tonsilitis and his remains were brought to port in a sealed casket.

THE FUNERAL OF HUGHES

ATTENDED BY HON. GEO. FRED WILLIAMS AND OTHERS.

Subscription Started For the Family of Deceased—Williams Gave $100.

The funeral of James H. Hughes, the delegate to the democratic state convention, who was killed at an early hour Saturday morning by coming in contact with an electric wire while attempting to enter Music hall with food, took place at 9 o'clock yesterday at St. Joseph's church, Union square, Somerville.

Shortly after 8 o'clock there appeared at the house of Hon. George Fred Williams, accompanied by the following delegation from the Bryan-Sewall-Williams club: Timothy Coakley, Francis P. Curran of Woburn, Daniel H. Coakley, Jerry Watson, John J. O'Connor, James J. Galvin, Thomas F. Keenan, Frederick Gifford, John Monahan, Daniel L. Munns, Michael J. Quinn, John J. Hoar, John O'Malley, John H. Harrington of Lowell, John H. O'Neil, Daniel J. Curley and Patrick O'Neil.

After extending his sympathy to the widow and aged parents of the deceased, Mr. Williams was compelled to take his departure in order to make connections with the train which took Hon. William Jennings Bryan to New York.

The funeral cortege started for the church at 8.30 o'clock the delegation from Bryan-Sewall and Williams club and the democratic city committee of Somerville acting as escorts and honorary pall bearers.

The body, enclosed in an oak casket was borne into the church between two files of the honorary pallbearers, who stood with uncovered heads. The casket was placed in front of the chancel, and beside it stood an immense floral pillow, on which was inscribed the sentiment "Martyr and Patriot," the gift of Hon. George Fred Williams.

Among other floral tributes were a crescent and harp from Mrs. Philip Smith, broken column from J. P. Squire & Co.'s employes, harp from Division 36, A. O. H.

Requiem mass was sung by Rev. J. P. F. Kelley, assistant pastor of St. Joseph's church. The music was under the direction of George Mullen, organist.

"De Profundis" was sung by Miss O'Neil and Mr. Butler of the choir of St. Catherine's church, Charlestown. "Agnus Dei" was rendered by Miss Kennedy, who also effectively sang "Nearer, My God, to Thee," at the close of the mass.

At the close of the service the body was escorted to the Charlestown line by the Bryan-Sewall-Williams club delegation. The remains were intered at the Holy Cross cemetery, Malden.

George Fred Williams has offered to pay the funeral expenses of the dead delegate and has started a fund for the family, contributing $100 himself as a starter.

An investigation has shown that the wire which caused the death of Hughes was improperly insulated.

A TRAGIC ELOPEMENT.

Uncle of the Girl Intercepts Runaway Couple and is Killed.

Somerville, Tenn., Sept. 29.—Peter J. Crawford was shot and killed by James Winfrey last night. Winfrey and Crawford's neice were eloping and when the old man attempted to intercept them Winfrey drew a revolver and killed him.

Bryan in Conference.

New York, Sept. 29.—Mr. Bryan was about at 9.15 this morning and went into conference with Senators Jones, Faulkner and Gorman regarding the situation in the middle and southern states.

Opposing Read.

The opponents of County Commissioner Read met in the American house Boston, yesterday and after a conference the friends of Levi S. Gould of Melrose and C. B. Stone of West Acton both of whom are candidates, decided to unite against Read.

RALLY AT NO. CHELMSFORD

ADDRESSED BY B. D. O'CONNELL, ESQ., LAST NIGHT.

Over 200 People Attend—Mr. O'Connell Explains the Financial Needs of the Country.

About 200 people had gathered at the town hall in North Chelmsford last night when at 8.10 o'clock the silver rally opened with John Brady of this city as the first speaker who was followed by Thomas Pearson of this city with a very thorough speech on the silver question followed by B. D. O'Connell, Esq.

Mr. O'Connell complained of a cold he caught in Music Hall in Boston, Friday night, which made him hoarse and spoke substantially as follows: "It is said that the monetary question is too difficult for the people to understand and therefore they ought not to think for themselves but to allow the so-called financiers to do their thinking for them.

Now this is a confession of being incompetent to think clearly on the part of these "financiers" or there is something in this question which after careful study would lead the people to a conclusion unfavorable to these so-called "financiers." When a man can think clearly or deeply on a subject he can thereby make it a clean and simple statement to others and when they say they cannot, they must be muddled themselves or they are afraid the people will think for themselves. Now that is all we ask of you, simply to think for yourselves and if we accomplish that Mr. Bryan will get their votes. The monetary question of this campaign is very simple. In short it amounts to this. There is not enough money in circulation to do the business of such a large population and consequently it ought to be increased. It is said that gold is the best money and we have tried since the commencement of the government to get all we could coined into money by having free and unlimited coinage and yet it has not given us enough even though it was all in circulation and the next best thing for money is silver and we have tried partial demands for that and it has not given us enough and we want free and unlimited coinage which is the largest demand we can make and that will not give us enough money. With both gold and silver we yet have to have paper currency to fill out the deficiency. We simply want to fill the deficiency with the best money available. That is all there is to the question. Now as they may dispute the truth and not the effect of this statement, I will prove its truth hereafter.

But there are other arguments against the continuance of the present gold standard, which are equally conclusive and decisive. One is that it makes necessary the continually issuing of bonds for the purchase of gold, adding to our burdens, which will lead us a bankrupt nation, or make our descendants industrial slaves, or cause such a rebellion against the money lenders, monopolists and capitalists as may put an end to our republican form of government, to be succeeded by some dictator who will be a friend of the people. It will be the same story as that of France and her revolution and subsequent history.

But the people of this country are a reading and reasoning people, and when they understand the situation they will accomplish the reforms peacefully with the ballot. But it is the duty of every citizen to reason and discuss the question with his neighbor and get him thinking on the subject and he will come to the right conclusion. Is there a scarcity of money in circulation? In 1893 when the panic was on in this country, nearly every newspaper in the country, republican and democratic, ascribed it to a contracted currency, and as a measure of relief asked congress to allow national banks to issue notes to the full par value of their bonds, which would increase the circulation 10 per cent. more of bank notes and suggested other measures of relief, all for increasing the currency, and in order that they might be more sure of that they engineered a repeal of the purchasing clause of the Sherman act. Since that time the circulation has decreased $3 per capita for every man, woman and child. It is now $21 per head and that is $29 too little.

The gold men consider only intrinsic value, ignoring the volume equally important.

The gold is insufficient and all the silver in the world if coined would be insufficient so that paper money must be issued.

The speaker in closing pictured the prosperity that would come under free coinage by increasing the volume of our currency.

Going to Bath, Maine.

Walter Muzzey, the popular athlete, foot ball and base ball player, best known as the short stop of the Emeralds, has been appointed physical instructor at the Bath, Me., Y. M. C. A. gymnasium, and will leave for his new post on Thursday next. Mr. Muzzey is a star at anything in the athletic line and has had five years experience as an instructor.

His friends wish him success in his new field, and no doubt he will achieve it.

FITS CURED

(From U. S. Journal of Medicine.)

Prof. W. H. Peeke, who makes a specialty of Epilepsy, has without doubt treated and cured more cases than any living Physician; his success is astonishing. We have heard of cases of 20 years' standing cured by him. He publishes a valuable work on this disease which he sends with a large bottle of his absolute cure, free to any sufferer who may send their P. O. and Express address. We advise anyone wishing a cure to address, Prof. W. H. PEEKE, F. D., 4 Cedar St., New York.

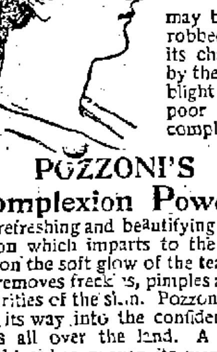

A BEAUTIFUL FACE may be robbed of its charms by the blight of a poor complexion

POZZONI'S Complexion Powder is a refreshing and beautifying preparation which imparts to the complexion the soft glow of the tea rose and removes freckles, pimples and all impurities of the skin. Pozzoni's has won its way into the confidence of ladies all over the land. A thirty years' test has proven its merit. In three shades:—Pink or flesh, White and brunette. FOR SALE EVERYWHERE.

VARIETY STORES use old papers for wrapping purposes. We sell them at this office for 5 cents a hundred.

FALL WEATHER DANGERS.

Much Sickness Expected by the Authorities.

Puritana Recommended for the Public Health.

A long season of hot weather has used up the strength and pulled down the flesh of many people. Their stomachs have become weak and flaccid.

This is noticed especially in the case of children whose digestions seem to be paralyzed by the first cold wave. But it is also true of grown people, who are surprised that the cool days of approaching fall make them feel worse, instead of better. They have increased appetites perhaps, but their enervated digestive organs are unable to properly assimilate their food.

The time is coming for cold nights and mornings and warm noons. The clothing that is needed for the proper protection of the vital organs in the early morning becomes burdensome in the middle of the day. It is the season of drafts and sudden changes, which find the system but poorly prepared to stand such strains.

Many deaths will result in this season, but the chief effect will be in the general loss of public health until the people in the community have been enabled to adjust themselves to the new climatic conditions.

All doctors agree that great care is needed both in food and clothing. Unnecessary exposure should be avoided, and especially should the stomach be given every possible assistance in its important functions. If the stomach is toned up and invigorated, if the liver and kidneys are kept in good working order, the whole machinery of life is given strength and renewed energy. The stomach is the power producer of the human body, and 92 per cent. of all sickness comes from its failure to do its proper work.

Physicians, chemists and practical druggists who have administered and investigated Puritana, the prize-formula of Dr. Dixi Crosby of Dartmouth College, have publicly and privately stated that it is the one safe and effective stomach remedy within reach of the people to-day. Tens of thousands of patients have tried Puritana with success. Testimony of all sorts, public and confidential, has been forthcoming from various sources, proving the value of Puritana beyond all question.

A BOSTON LAWYER.

What Mr. John P. Wyman Says of Puritana.

The duties of his law practice make Mr. John P. Wyman an exceedingly busy man, and yet, when asked by an acquaintance what he knew about Puritana, he took time briefly to recount his experience. Mr. Wyman writes:

"I have long been subject to severe headaches and to other symptoms which seemed to indicate a nervous affection of the stomach. Some weeks ago it occurred to me that there might be virtue in Puritana, which I was informed was the formula of Prof. Dixi Crosby of Dartmouth College. As it gave evidence of being a thoroughly good preparation, and as there was a chance that it might bring me the relief which I earnestly desired, I tried it to the extent of several bottles.

"I am not enough of a medical man technically to diagnose my own case, or absolutely to measure the benefit derived from the use of Puritana, but I know, as a fact, that after I had been using Puritana, I had a better appetite, a better night's sleep, and, practically, freedom from headaches, which had previously caused me much suffering.

"The result is that I feel sure the credit can fairly be given to Puritana, and, while I am not licensed to prescribe any medicine, I am willing, on the basis of my own experience, to express the opinion that Puritana is an important remedy for troubles of the stomach and nerves."

(Signed) JOHN P. WYMAN.

Boston, Mass., 30 Court Street.

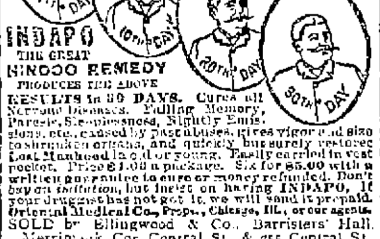

TRADEMARK REGISTERED. "Indapo Made a well Man of Me." PHOTOGRAPHED FROM LIFE. 1st DAY. 10th DAY. 20th DAY. 30th DAY.

INDAPO THE GREAT HINDOO REMEDY PRODUCES THE ABOVE RESULTS in 30 DAYS. Cures all Nervous Diseases, Failing Memory, Paresis, Sleeplessness, Nightly Emissions, etc., caused by past abuses, gives vigor and size to shrunken organs, and quickly but surely restores Lost Manhood in old or young. Easily carried in vest pocket. Price $1.00 a package. Six for $5.00 with a written guarantee to cure or money refunded. Don't buy an imitation, but insist on having INDAPO. If your druggist has not got it, we will send it prepaid. Oriental Medical Co., Props., Chicago, Ill., or our agents. SOLD by Ellingwood & Co., Barristers' Hall, Merrimack, Cor. Central St., & 255 Central St., Cor. Middlesex St., & Goodale's Drug Store 7?? Central St., LOWELL, MASS.

Perhaps You have never smoked a Tim cigar and do not know how good it is. It's worth a trial. Five cents will buy one anywhere. *Timothy Gay & Co., Boston.*

COOL EVENINGS ARE COMING! Why not order your light weight overcoat now and save a few dollars? Our unlined heavy coverts are dandies. DAVIS & NICKERSON, Tailors, 9 CENTRAL STREET. New Goods Arriving Every Week.

SCHOOL SHOES For Boys and Girls. Shoes that will stand the strain of HARD WEAR AT EASY PRICES. EAGLE SHOE STORE 215 DUTTON STREET. J. J. LONERGAN. - - Prop.

TAXES

COLLECTOR'S NOTICE.

The assessors have committed to the Collector of taxes the

TAX LIST FOR 1896.

With instructions to collect in the manner prescribed by the Statutes of the Commonwealth, and the Ordinances of the City of Lowell, the sums assessed by them to the persons named therein, and he is now ready to receive payment of said Taxes at his office in City Hall.

When a Poll Tax only is assessed, the Tax is due, and if not paid forthwith, the Collector will proceed to collect the Tax as directed by the General Statutes.

WARRANTS will be promptly issued for the collection of Poll Taxes.

SUMMONS, bearing costs, will be issued against delinquent Poll and Personal Tax Payers on or about November 1st.

INTEREST at the rate of seven per cent per annum will be charged upon all Taxes which remain unpaid October 20, 1896, until the same shall be paid; and such interest shall be added to and considered a part of said taxes. Poll Taxes are assessed on every male inhabitant above the age of 20 years. On undivided real estate each heir is liable for the whole tax. An error in the name of the person taxed does not defeat the collection of the Tax. Each partner is liable for the whole Tax assessed under the partnership name.

The assessors are now distributing Tax Bills. If any ratable inhabitant, by removing his residence since the 1st day of May, or from any cause, should not receive his Tax Bill, he must consider the Tax demanded by this notice, and a new bill will be made out on application at the office of the City Treasurer and Collector of Taxes if a Tax has been assessed.

All who preserve their Tax Bills and bring them when they come to pay, will save the time of making a new bill and facilitate the business of the office.

THE RATE OF TAXATION FOR 1896 IS $15.00 ON $1000.

Office Hours: From 9 o'clock a.m. to 3 p.m.

For the convenience of the Tax paying public the office of the Collector will be open in the evening as follows: Mondays, Tuesdays, Fridays and Saturdays, from Oct. 2 to Oct. 13, inclusive, 7 to 8 o'clock p. m. Mondays, Tuesdays, Fridays and Saturdays, from Oct. 16 to Oct. 20, inclusive, from 7 to 9 o'clock p. m.

☞ Look for your Tax Bill at your place of residence May 1st, 1896, and bring it with you.

CHARLES F. COBURN,

City Treasurer and Collector of Taxes for the City of Lowell.

IF YOU WANT A CASE Of the Leading Brands of LAGER, JONES' ALE, Or PORTER TELEPHONE. J. H. RILEY, Bottler, Nos. 96 and 102 Lakeview Avenue Telephone Number 474-4.

PETER J. BRADY, GROCER 448 Gorham Street. Choice Teas, Coffees and Spices Try our "BIG TWELVE" brand of flour, the best in the city.

THE FALL STYLES In Neckwear and Fancy Bosom Shirts are particularly handsome. Our stock contains all that could be desired in this line and is attracting no end of favorable comment. ARTHUR J. CUMMISKEY, 69 Merrimack Street.

Examination for Evening School Teachers.

There will be an examination of candidates for positions as teachers of evening schools at the High School building, Kirk street, Saturday, Oct. 3, beginning at 8.30 a. m. in reading, writing, spelling, English grammar and language. Applicants must be at least twenty years of age to obtain positions. Certificates will be given without examination to applicants who taught in the evening schools last year; to graduates of colleges and of the Lowell High school, and to those who have passed an examination for the Lowell Training school.

A. K. WHITCOMB,
Secretary of the School Committee.

DR. WALKER DENTIST

WANT COLUMN.

LOST—A pocketbook containing a sum of money and railroad book between Cumberland road and Central street. Finder will be suitably rewarded by calling at room 22, Swan building.

FOUND—That after 5000 cakes of "Sapro Shine" guaranteed to clean silver, plate, brass, etc., and wash hands to satisfaction. Not one cake returned yet. Ask your grocers and druggists for it.

GOOD INVESTMENT.—500 shares stock in active company for sale at $4 per share, must be sold to settle estate. Address post office box 1804, Boston.

WANTED—A position as stenographer and typewriter; experienced; mercantile or legal work; can give good recommendation; also good references. Address R, Sun office, Lowell, Mass.

FURNISHED ROOM—To let at 222 Charles street.

TO RENT—House, newly painted inside and out, nine rooms, stable, two stalls, carriage house, hen house. Beautifully located between Broadway and Pawtucket street on Wilder. Apply to J. A. Green, 88 Merrimack street.

FOR SALE.—Near Westford and Lane streets, two tenement house, all modern improvements, 5000 feet of land; you can buy this place at a bargain. Call and see G. L. Hubbard, 44 Central street.

FOR SALE.—Near Powell street, two story house, large lot of land; this is your chance to get a home and on easy terms. Price $1450. L. G. Hubbard, 44 Central street.

WANTED—A capable man of good address for local or travelling agent. Permanent position. Ellwanger & Barry, Nurserymen, Rochester, N. Y.

FOR SALE.—In Belvidere, good cottage house of seven rooms, near hill, good lot of land. Price $1350. G. L. Hubbard, 44 Central street.

WANTED—Your child to have Rosy Cheeks, Pure Blood, to rest well. Get a box of the Asthma Worm and Scrofula Tablets at all druggists. Price 25c., prepaid, by the Lowell Chemistry Co.

FOR SALE.—On Westford street, cottage house, small barn, one acre of land; this is a bargain. Price $1500. G. L. Hubbard, 44 Central street.

LADIES—Chichester's English Pennyroyal Pills (Diamond Brand) are the best. Safe, reliable. Take no other. Send 4c., stamps, for particulars. "Relief for Ladies," in letter by return mail. At Druggists. Chichester Chemical Co., Philadelphia, Pa.

FOR SALE.—In Pawtucketville, near new bridge, good two tenement house, large lot of land, always rented. Price $2500. G. L. Hubbard, 44 Central street.

ALL LADIES having a few hours leisure each day should write me at once, regarding pleasant home work which easily pays $15 weekly. This is no deception and will certainly pay you to investigate. Reply with stamped envelop, Mrs. S. A. Stebbins, Lawrence, Mich.

FOR SALE.—On line of electric road, small place of 16 acres of land, new cottage house; this is your chance. Price $1250. G. L. Hubbard, 44 Central street.

WANTED—500 young and old men to bring their old clothes to Fred P. Lew's Dye house and Clothes Cleaning establishment at 477 Merrimack street, where he can make your old suit as good as new for a small sum.

MOODY STREET BRIDGE HOUSE LOTS.

New Bridge will be completed in a few days. The electric road is being laid across the bridge. Sewers, gas, city water, etc. 70 houses have been built in the last 8 months, and a large number are being built at the present time. Don't delay, choice lots are going quick, prices are low, only 10, 12 and 15c. per foot, easy monthly payments. Call for plans, terms etc. On the land every afternoon.

A. J. RYAN, Agt.

Room 20A Hildreth Building (Old Post Office)

BACHELLER, DUMAS & CO. Paper Ruling, Book and Pamphlet Binding. Blank Books a Specialty. 42 CHURCH STREET.

LOWELL RENDERING CO. Highest cash prices paid for Hides, Tallow, Skins, etc. Dead animals removed. Factory and Office, So. Lowell. Telephone, 322-3. City Tel., 582-4.

THE LOWELL TRUNK MANUFACTORY Are offering some very big bargains for summer tourists. The latest one is the best Dress Suit Case that was ever offered for $5. Also all other Furnishings for traveling. 70-72 Middlesex St. Old Wooden Building

C. B. Coburn & Co. Artists Materials of all descriptions for China Water color and oil painting. China to be fired should be left at our store Saturday. 63 AND 67 MARKET STREET.

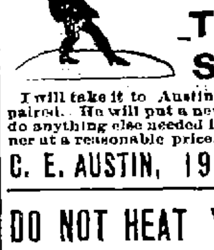

This Umbrella Has Gone To Smash. I will take it to Austin's and have it repaired. He will put a new cover on it and do anything else needed in a first class manner at a reasonable price. C. E. AUSTIN, 19 Bridge Street.

DO NOT HEAT YOUR BLOOD Until it is almost a fever by trying to bake your bread through hot weather, as you will find this poor economy; but have PETER WATSON call at your home, and for less than it would cost you to bake it yourself, you can get his celebrated cream bread, or pastry. Three delivery teams run to all parts of the city. Retail stores at 52 to 60 Charles Street, and 465 Lawrence Street.

It's a Good Idea to have your table fare wholesome and delicious as well as economical;—in other words, to use COTTOLENE Sold everywhere.

THE WEATHER.

Sun rises—5:41; sets, 5:27.
Length of day—11:46.
Moon rises—11 p. m.
Full sea—4:45 a. m.; 5:15 p. m.

Forecast for New England: Threatening weather; heavy rains; easterly gales, probably reaching hurricane velocity on the coast; colder tonight.

TRAINS TO AND FROM BOSTON.

Southern Division.

To Boston. Lve.	Arr.	From Boston. Lve.	Arr.
5 45	6 35	6 00	§7 07
6 20	7 45	6 30	7 54
6 50	8 04	6 40	§7 26
§7 01	7 58	8 00	9 11
*§7 18	8 02	*8 30	§9 10
*§7 27	8 12	*9 00	§9 40
§7 33	8 50	*9 30	§10 07
7 40	8 55	10 00	11 15
*7 45	8 35	10 45	11 55
*8 50	9 40	11 30	§12 07
9 00	10 20	12 00	§12 50
9 48	10 40	*1 00	§1 38
11 00	12 05	*1 15	§1 52
§11 42	12 25	2 00	3 04
§12 16	1 07	*3 00	§3 4
1 40	2 50	3 30	4 48
3 00	4 25	4 15	§5 32
*§4 00	4 45	4 50	§5 55
*4 10	4 55	*5 00	5 44
4 25	5 30	5 25	6 22
*§5 22	6 15	5 50	7 05
5 30	6 53	6 15	7 37
*§6 24	7 10	*7 20	§8 10
*§7 47	8 30	*8 00	§8 49
§8 45	9 42	10 15	11 22
		11 20	12 23

Sunday Trains.

To Boston. Lve.	Arr.	From Boston. Lve.	Arr.
§7 18	8 02	2 15	§3 05
§7 27	8 12	9 00	§10 07
8 46	9 50	1 00	§1 57
§9 15	10 10	5 00	§5 59
§4 25	5 32	7 30	§8 19
§5 58	7 00	8 00	§8 40
		9 00	10 05

Western Division.

To Boston. Lve.	Arr.	From Boston. Lve.	Arr.
6 50	8 03	7 30	8 34
6 15	9 10	9 25	10 57
9 35	10 30	10 25	11 46
11 59	12 02	11 30	1 05
12 05	1 37	2 15	3 19
12 45	1 50	3 30	4 20
2 30	3 11	3 40	4 56
2 55	4 02	4 25	5 45
4 05	5 25	5 01	6 20
5 10	6 42	6 04	7 09
6 15	7 16	6 35	7 45
7 00	8 06	9 40	10 41
9 30	10 44	11 15	12 15

Sunday Trains.

To Boston. Lve.	Arr.	From Boston. Lve.	Arr.
8 15	9 27	8 00	9 19
12 05	1 27	11 15	12 54
4 15	5 29	5 00	6 27
6 30	6 59	8 40	9 49
8 45	9 58		

Trains by this division leave Lowell from Middlesex street station.

Leave Boston from the new Union Station, Causeway street.

*Express.

§From Middlesex St station only.

LOCAL NEWS.

Next time try Old Hundred.

T. C. Lee, fire insurance. Donovan bl'd.

Taxes are due Oct. 1; interest begins Oct. 20.

An elegant mineral bath "Saproshino" for sale by grocers and druggists.

Send your orders for winter coal by postal or telephone to Rourke & Sullivan, 684 Gorham street.

St. Anne's mission, N. Billerica, will hold a harvest festival Saturday, October 3rd. There will be a service at 3 p. m.

Building materials are very low. You can get all mason's supplies of W. E. Livingston, 15 Thorndike street, at low figures.

Best coal at lowest prices at E. A. Wilson's, corner of Bridge and Merrimack streets, Runels' building. If you have no time to call, telephone.

The annual opening of fall and winter millinery at Miss J. F. Kenney's parlors, 125 Merrimack street, will take place this week, Friday and Saturday.

Auction, everything must go as we vacate store this month. Watches, chains, rings, charms, cuff buttons, studs and silver ware. 98 Merrimack street. J. F. Murphy, auctioneer.

Quarter week at the Lowell Five Cent Savings bank. Deposits begin to draw interest next Saturday.

Slates Not Discarded.

While Lowell has gone back to the use of slates in the schools, other cities are discarding them.—News.

If our contemporary takes the pains to inquire, it will learn that the pupils in our schools are still doing their scribbling on block paper, and there is no immediate danger of a return to the use of slates.

Attention! Ladies.

The fall and winter opening of a fine display of millinery will take place at Head & Shaw's, 169 Merrimack street. Miss Lois Bowman, formerly with Miss Rose A. Jordan, has been engaged to please the patrons of this popular millinery store. The opening commences Thursday and lasts for the rest of this week.

Pleasant Birthday Party.

Mr. James Fallon, the genial clerk at the "Emblem," observed his 40th birthday at his home on School street, last evening, by entertaining a party of gentlemen friends, who, during the evening presented him with a handsome dress suit case. Mr. Frank Flannagan made the presentation speech.

Refreshments were served during the evening and songs were sung by Eddie Brady, the boy soprano, Steve Doyle, Joe Bowers and the Liberty square quartet, Messrs. Connors, Fitz, Clark and Pike.

Mushroom Catsup.

Some time ago a Sun reader asked for a recipe for mushroom catsup. Here it is: Take a peck of fresh mushrooms, wipe them carefully, but do not wash. Break into pieces, put a layer in the bottom of a stone crock, sprinkle with salt. Cut in more mushrooms, and salt until all are in. Cover with a cloth and set in the kitchen for 24 hours. Mash and strain through a coarse bag. To every quart of mushroom liquor add a tablespoonful of pepper corns, a teaspoonful of allspice, a dozen whole cloves, three blades of mace, and a slice of ginger root. Set near the fire to boil slowly for one hour. Take up, let cool, strain and bottle.

LOOKING FOR THE GIRL.

J. M. Book Went to Boston Yesterday in Search of Olive.

J. M. Book, father of Olive Book who disappeared from her home on Bachman street last Saturday, went sto Boston yesterday in search of his daughter. He told some friends that he would not return till he finds his daughter. He claimed to have some clew as to her whereabouts but would say nothing more. He found no tidings of the girl.

A LETTER TO NEWSBOYS

Written by One of Their Number, Who Requests it Printed as Writton.

Some of the newsboys on the square are very fussy. One says, "I sell mor papers then you do." most of them say "nit," most of thems barefooted and have dirty faces. They could improve by using soap and water. "Soap and water is cheap." The chestnut bell has rung in for straw hats. Some of the boys have dirty ears and did not hear the bell. Boys that have any shoes should ware them for the wether is to cold without shoes. Special to newsboys.

ISAIAH DOPHEEN.

Opening Thursday eve, Sept. 24. Les Miserable bowling alley and billiard hall, E. Merrimack street.

New Crop Teas.

We have just received several lines of new crop teas, which are very choice. Dickson Bros., the big tea dealers, No. 68 Merrimack street.

Dr. Coburn DENTIST 21 MERK ST.

OF YACHT RACING

British Officers Discourteous to Gould.

LETTER FROM HOWARD GOULD EXPLAINS.

Throwing Light on the Episode.

London, Sept. 30.—Howard Gould has given out a copy of a long communication which he has sent to the council of the Yacht Racing association, regarding a visit by a committee of three from that association made to Mr. Gould's yacht Niagara last May, while at her moorings, without having sent Mr. Gould's notice of the intended visit, and on which occasion the committee made an examination of the yacht, so as to ascertain as to whether there was any truth in the report that she was fitted with water tanks on each side of the cabin, which were connected by pipes, so as to obtain a shifting water ballast.

Mr. Gould says in his communication that the yachting season has now ended, and that returning home to America he feels it his duty to send this communication.

After pointing out that the construction of the water tanks on the Niagara was visible to the eye, and was known to many members of the Yacht Racing association, and that Niagara had raced throughout 1895 unquestioned, Mr. Gould's communication continues by saying: "After the race of the Royal Thames Yacht club, on May 22, in my absence, and without previous communication, without notice to me, although such notice could easily have been given, and without prior knowledge on my part, a committee from your association suddenly boarded the Niagara and made certain examinations. Notice of this visit was made to me five days later in the following letter from your secretary:

'A report has been made to the council of the Yacht Racing association that your yacht, Niagara, is fitted with a water tank, under the seat, on each side of the cabin, and that these tanks are connected by a pipe, so as to make it possible, by merely turning a cock, to run water from one tank into the other, and thus use them as shifting water ballast, which might be advantageous in certain cases. Three members of the council were consequently requested to inspect the tanks, which they did immediately after the race of the Royal Thames Yacht club, on May 22, and in your absence, were afforded every facility by Captain Barr. The members of the council do not wish to convey any idea on their part that the tanks were used for the purpose indicated. On the contrary, their impression is the other way. But I am requested to suggest, in order to place the matter beyond suspicion, that it is desirable to make impracticable the run of water from one tank to the other, which could readily be done by a small alteration of the pipe. I should be glad to hear for the information of the council that this has been done at once.'

Mr. Gould's communication then continues: "This was the first notice I had from the Yacht Racing association of their extraordinary action. I was never informed who constituted the committee, who failed even to leave their names with the sailing master."

Mr. Gould's answer to Secretary Kemp's letter states that he greatly regrets that he had not the courtesy of a notification of the intended visit of the committee, but he was pleased to hear that their investigation was satisfactory. Any reports that the tanks were used for shifting ballast, the letter says, are absolutely false. He asked that the council suggest making the change that would still leave three days' water carrying capacity for the needs of the crew in making passages.

Dixon Kemp's reply to this suggests the removal of the connections and a separate pipe service for each tank, which would not involve more than 10 pounds additional weight.

After citing this correspondence, Mr. Gould's communication to the Yacht Racing association continues: "Had I been communicated with prior to this discourteous visit, I would have gladly established the following facts: 'Niagara was measured with the tanks empty; the water in the tanks was never used for shifting ballast, and it would be impracticable to advantageously use the tanks for such purpose, and the report that the tanks were connected by a pipe so as to make it possible, merely by turning a cock, to run the water from one tank into the other, and to use them for shifting ballast, which might be advantageous in certain cases, conveyed an unjust reflection.'

"My objection is not the fact of the examination having been made, but to the mode of proceeding. Despite this action of your committee, and to prevent further unjust suspicion, and in the interest of harmony, I made the alterations, severing the pipes between the tank, much to the discomfort of the crew, by lessening their water supply. I am surprised that I have never received any explanation of the course pursued in boarding my yacht without communicating with me, although I characterized such action as discourteous at the time.

"In the absence of any such explanation or disavowal on the part of the Yacht Racing association, I cannot but consider that the course pursued is not only discourteous, but is personally offensive, and essentially destructive of those amicable relations which lie at the foundation of the existence of international contests of this character, which should be founded on gentlemanly intercourse, fair and open dealings, and high and scrupulous honor. Certainly self-respecting yachtsmen from other countries will not hereafter voluntarily subject themselves to similar treatment if such a course as was pursued toward me is held and declared by the Yacht Racing association to be according to its ideas of what is proper, fair and just."

Mr. Gould stated that he would sail for home in a fortnight. "I will remain till then," he said, "in order to answer any question which my letter may prompt. I do not wish it to be said that I made a statement and then ran away."

Is Dr. Depew to Marry?

New York, Sept. 30.—A rumor that Chauncey M. Depew is to marry his ward, Miss Edith Collins, is revived here, but cannot be confirmed. Dr. Depew refuses to talk about the report.

Where Russia Comes In.

St. Petersburg, Sept. 30. — It is announced here that the Russian commercial fleet, trading with China, Japan and Corea, will shortly be increased by five large steamers.

AYER'S Sarsaparilla

Is the original Sarsaparilla, the standard of the world. Others have imitated the remedy. They can't imitate the record:

50 Years of Cures

THE NOMINEES.

Rowell, Pattee and Dobbins in the 20th District.

At the republican city committee headquarters last evening, the delegates to the 20th representative convention met and endorsed the choice of the primaries for representative candidates. Joseph Miller presided over the convention, and Wallace Farris was secretary. Edward T. Rowell, Joseph E. Pattee and Richard Dobbins were nominated as the candidates.

The chairmen of the ward committees were elected members of the district committee. An apportionment of the district for ten years was then adopted.

It will give Ward one eight representatives in that time, Ward two, which is democratic, two representatives, Ward three, strongly republican, 12, and Ward six eight.

Ward two will name a man in 1898 and in 1899, Ward one passing those years. Ward three will name two men in 1904 1905. Ward six passing those years.

THEATRICAL NEWS.

Miss Rose Stahl.

The beauty of Miss Rose Stahl, the leading lady with Kendal Weston's Savoy Theatre company, is only one of her many charms. She is an excellent actress and always a beautifully dressed woman when before the public as "Claire" in the "Ironmaster." She has a chance to prove all of this. The part calls for every emotion to be expressed and the different acts for many rich gowns, among them a full bridal costume now being made in New York city. Miss Stahl is a clever, witty and bright companion as well as she has a happy faculty of relating bright little stories and experiences. As an old theatre goer remarked, Miss Stahl is quite enough to make any company successful.

Music Hall.

The popularity of that laughable combination of adventure and incident Side Tracked was attested again by the large audience it attracted last evening. It will be given its closing presentations this afternoon and evening. There will be no performances at this house for the remainder of the week as the company booked has cancelled its engagement.

MONTHLY HEALTH BULLETIN.

Showing Mortality Condition of This City During August.

The health bulletin for the month of August is just out. It is rather late in making its appearance for some reason.

The total number of deaths during the month was 223, which included 111 males and 112 females.

The place of death was as follows: Ward One, 24; Ward Two, 22; Ward Three, 9; Ward Four, 22; Ward Five, 34; Ward 6, 18; Ward Seven, 47; Ward Eight, 15; Ward Nine, 11; almshouse, 5; Lowell hospital, 6; Lowell General hospital, 1; St. John's hospital, 5.

The number of deaths that occurred during August of last year was 176, a rate of 24.56 against 30.72 this year.

The contagious diseases reported were: diphtheria, 4; scarlet fever, 10; measles, 6; typhoid fever, 6.

LEFT A LEGACY.

Two of Our Lowell Residents are Very Fortunate.

It is stated that Mrs. Amelia Symes and James W. Smith, the latter aged 18 years, and employed at the Hamilton mills, have been left considerable money and property by a relative, Captain Andrews of San Francisco, recently deceased.

Business Booming.

Business is said to be booming with the Sawyer Carriage company and the reputation of their carriage building extends beyond the limits of the state as they frequently receive orders from outside the state. When you are looking for a road wagon to stand the wear and tear of the street pavements call at the Sawyer Carriage company in Worthen street and you can get the best wagon made.

Patten's House Plants.

Now is the time that housekeepers are taking into their houses the plants for the winter. They make a cheerful as well as a pretty sight and if you have not got any plants suitable for your house call at Patten's, 293 Central street, and you can get a fern or rubber plant or anything for house decorating.

The Season of Weddings.

Weddings mean housekeeping and where it is a case of housekeeping Peter Davey is a man to be consulted. Peter has furnished hundreds of homes and he will furnish hundreds more if they only call at his place of business, 134 Market street, opposite Palmer street, where prices and terms will suit everybody. Give Peter Davey a call if you want anything in the furniture line.

To Capture Concord.

Officers of the Sixth Regiment were in Concord, Monday to look over the ground for the sham fight and fall field day, to be held there Tuesday, October 6. The following plan was decided upon: Company L of Boston, Company B and Company D of Fitchburg, with Company L of Concord will defend the town. The other companies, including C and G of Lowell, will leave the train at the junction and try to capture the town.

Mt. Zion lodge, I. O. G. T. held a clothes-pin party last evening for the good of the order.

Biliousness

Is caused by torpid liver, which prevents digestion and permits food to ferment and putrify in the stomach. Then follow dizziness, headache,

Hood's Pills

insomina, nervousness, and, if not relieved, bilious fever or blood poisoning. Hood's Pills stimulate the stomach, rouse the liver, cure headache, dizziness, constipation, etc. 25 cents. Sold by all druggists. The only Pills to take with Hood's Sarsaparilla.

COMMUNICATION.

Editor of The Sun:—I notice in Tuesday's Sun that Mr. McMahon of North Billerica endorses Mr. Coughlin of that village as a good silver democrat.

When we find an endorser on a note, Mr. Editor, we begin to size up the man at once. I have done so in considering Mr. McMahon. In Billerica the opinion prevails that Mr. McMahon is a gold democrat. If that is true, Mr. Editor, I do not think he can be considered a good endorser by silver democrats.

Again, Mr. Editor, as a silver democrat, I would like to ask Mr. Coughlin if there is any truth to the report that last year he voted for Mr. Maxwell in a republican caucus in Billerica?

I am a voter in the district, Mr. Editor, and I want to know something about the candidates before I cast a ballot for them or any delegate who may nominate them.

SILVER DEMOCRAT.

Alderman Wilson's Case.

Editor Lowell Sun:

Sir:—I attended the informal meeting held in Runels hall Monday, to ballot for a man for mayor for the republican party and would like to ask as a voter, what Alderman Wilson meant when he said in his speech, after receiving the largest number of votes, that he felt it was the sentiment of the order. Now the meeting was opened as a republican meeting, so I would like to ask through your paper what order was referred to when he said he "felt it was the sentiment of the order." Please answer in your next issue if possible, and oblige,

A VOTER OF WARD EIGHT.

The editor of the Sun cannot imagine what order the alderman referred to. The only order that has entered politics, so far as we know is the A. P. A., but its candidate we presume is Joseph Miller. There may be some other secret order coming up in the republican party to oppose the A. P. A. which is now apparently passing with becoming propriety into innocuous desuetude. On the whole we are disposed to doubt that the alderman made any such statement.—Ed.

Philharmonic Club Officers.

The Philharmonic club elected these officers last evening:

President, Larkin T. Trull; vice president, Edwin K. Baldwin; treasurer, Frank P. Haggett; secretary; Chas. W. Eaton; librarian, T. P. Hall. Board of directors—C. W. Russell, J. H. Haworth, T. J. Flemings, Frederick O. Blunt, Thomas H. Lawler, Philias David, jr.

Union and Liberty Forever.

This is the motto of the Union market. They invite everybody to call at their well stocked market and look around and see if there is not a lower price fixed on every article in their mammoth store than elsewhere. Gold bugs and silverites are welcome and either metal will be cheerfully received for goods.

ANOTHER BODY

Washed Ashore at Boston, Making Six From Catboat Hebe.

Boston, Sept. 30.—The harbor police yesterday were notified that another body had been picked up on Long Island beach, and as it was found in the vicinity of the five which were found Sunday, and which proved to be members of the crew of the catboat Hebe, it is probable that the body is that of another of the same party. The body is thought to be that of George H. Loring.

TYNAN COMING HOME.

The French Government Refuses to Give Him to England.

London, Sept. 30.—The Daily Mail asserts that P. J. Tynan, under arrest at Boulogne, suspected of a dynamite conspiracy, pending proceedings for his extradition to England, will probably be put on board the French line steamship for the United States on Saturday.

SUICIDE IN CELL.

A Boston Prisoner Ended His Life by Hanging.

Boston, Sept. 30.—James Perkins, 42 years old, was arrested in Roxbury, yesterday, on the charge of drunkenness. He was locked up in station 10. About 9 o'clock last night the watchman discovered him hanging by the neck to the bars of his cell. He was dead when cut down.

WHAT IT IS

What is it? A Sure Cure. That's What.

A year of it.
A year of what?
Pain and misery combined—misery mostly.
Each month worse than the one before.
Not always as bad one day as another.
But that OTHER always made up.
Terribly discouraged many times.
Wondered what would come of it all.
Pains in my back simply terrible.
Kidneys sore as a boil.
Worse in the morning after a night's REST.
REST—I didn't know what it was.
So stiff and lame mornings could hardly get up.
And the pain was there.
And it stayed there.
That is kidney disease.
That is what it IS.
Now the other side.
What is it? A sure cure.
It is just that for everybody.
What is it called?
Doan's Kidney Pills.
Will they cure some one else, but not me?
They will cure you, and them and everybody.
Who says so—the maker of the Pills?
Yes—but your neighbors say so, too.
Needn't go to 'Frisco to those cured there.
Perhaps only around the corner.
Mrs. Mary Gard of No. 4 Noble's Court is the subject of all the above and you can call on her. She suffered a great deal and can tell you of Doan's Kidney Pills—they cured her.
Price 50 cents per box; for sale by all druggists or mailed by Foster-Milburn Co., Buffalo, N. Y., sole agents for the U. S.

A Well Established Profitable Business,

ON MERRIMACK STREET FOR SALE AT SANBORN & DONOVAN'S
Room 1, Swan's Block, Central street. Bad debts of all kinds collected. Telephone 56-5.

Fine Dyeing and French Cleansing
Dyeing of Every Description, all Shades and Black.
BOSTON STEAM DYE HOUSE
F. B. Leed's Agent. Runel's Building, cor. Bridge and Merrimack Street. Ladies' and Gents' garments dyed, cleansed and pressed.

BASE BALL.

There will be just another great game of base ball on the Fair grounds before the close of the season and it will be a blood game at that.

After considerable talk and arguing the Emeralds and South Ends have agreed to play a game on the Fair grounds Saturday, Oct. 3, at 2.30 p. m., for a $100 purse and the championship of Lowell. Both will have strong teams and the game will be hot from start to finish.

But the ball game will not be the only attraction, for there will be other sports, including base running, throwing the ball and a special 100 yard race for $100 between Andrew Roarke of the Emeralds, a 10 4-5 second man, and Wm. Luby, the well known professional. Both Luby and Roarke are in excellent condition and are in steady training for the event. Both have numerous admirers who are betting even money on their favorites.

It is estimated that 2000 people will attend. The statement circulated to the effect that the Emeralds and Unions are to play is untrue.

RELAYING A SEWER

On Middlesex Street Between Wilder and Walker Street.

The sewer department is relaying the sewer in Middlesex street, between Walker and Wilder. The old sewer was too small and got choked up so that it could not carry off the water in heavy rains.

The Cecilia Bradford trio gave a delightful concert at the Mt. Vernon Free Baptist church last evening.

First class job printing at this office.

NIBLOCK'S OPENING

We take pleasure in inviting you to our first Fall and Winter Opening, Thursday, Friday and Saturday, October 1, 2, 3; Friday and Saturday evenings.

133-137 Merrimack St.

Successor to Rose A. Jordan.

Merchants' Week!

Haverhill, Mass., Oct. 6, 7, and 8

A BIG LIST OF SPORTS

TUESDAY
Opening exercises, prayer and address at City Hall at 9 o'clock.
Children's entertainment at 10 o'clock.
Trick Bicycle Exhibitions at stated times.
100 yard dash at one o'clock on Portland St.
Ball game, Boston vs. Providence at Athletic Park at 3 o'clock.
Balloon ascension with Parachute Jump at 4 o'clock.
Lantern parade at 8 o'clock.
Hoyt's "A Temperance Town," at the Academy of Music.

WEDNESDAY
Foot ball game at Athletic Park at 10 o'clock.
Trick Bicycle Exhibitions.
Road Race at 12 o'clock.
Balloon Ascension at 4 o'clock.
Evening open. Possibly some entertainment at City Hall.

THURSDAY
Firemen's Muster.
Parade at 10 o'clock.
Trial of Engines at 2 o'clock.
Trial of Hand Tubs at 3 o'clock.
Grand Ball in the evening.

EVERYTHING FREE

Fall Opening and Special Bargains in all Retail Stores

REDUCED RATES ON ALL RAILROADS.

DON'T FAIL TO COME. ALL ARE WELCOME.

GRAND OPENING ANNOUNCEMENT.

We cordially invite you to attend our Autumn Opening of Imported and Domestic Garments, Furs, Suits, Tea Gowns, Waists, Etc. Thursday, Friday and Saturday, October 1, 2 and 3. Exclusively Outside Garments.

New York CLOAK and Suit Co.

12 John Street.

Millinery Opening!

TUESDAY, WEDNESDAY, THURSDAY, FRIDAY, SATURDAY, SEPTEMBER 29, 30, OCTOBER 1, 2, 3.

WE INVITE YOU

To inspect our display of magnificent creations from Paris supplemented by hundreds of beautiful and artistic HATS, BONNETS and TURBANS from our own workrooms. Every tasteful idea is here; all that is new! all that is beautiful! all that is stylish! all that is excellent! and all at prices extremely low for superior qualities and Styles shown. You will find here and here only, every new Hat shape! every novelty in Flowers and Feathers! every Pretty Ornament! A look at our rooms and our display will show you everything that the season offers of beauty in Millinery.

MONTGOMERY

Importer, Designer, Fine Millinery,

138 Merrimack Street, Edson Block, Room 1.

O'Donnell & Gilbride Co.

Fall Opening Sale

Thursday, Oct. 1 at 2 p. m. and Continuing Friday and Saturday, Oct. 2, 3.

A GEOGEOUS DISPLAY OF New Dress Goods Fabrics, Silks,

Including our own exclusive importations. The newest conceptions of the world's fashion makers in

CLOAKS, CAPES, SUITS AND FURS

The beautiful new Laces, the new Gloves, the new Dress Trimmings, every article of wearing apparel that the season's change demands is here in vast profusion at greatly lower than prevailing prices. The beautiful new Carpetings, Draperies and Linens are truly marvels of value.

The Furniture Department

Offers unequalled economical chances. Our China, Glass, Crockery and Kitchen Ware always silences competition, and our display this season surpasses allprevious efforts.

There is saving on every counter, on every shelf in every asile, on every floor, at this the season's opening sale.

Music, Souvenirs, Flowers

Our Souvenirs will be the bargains to be found right and left on entering.
Our Music will be the merry jingle of the nickles, dimes and dollars saved to purchasers.
Our Flowers, the dumb eloquence of our bargains.

Thursday, Friday, Saturday opening days

Also Extraordinary Bargain Days.

O'DONNELL & GILBRIDE CO.

Imperial Cloak and Suit Store

11 BRIDGE STREET.

We will Inaugurate our first Opening in Ladies and Misses'

FALL AND WINTER GARMENTS

Thursday, Friday, Saturday, October 1st, 2nd and 3rd.

We cordially invite the public to come in and get a good idea of

Parisian Style

And Perfect Courtesy.

IMPERIAL CLOAK AND SUIT STORE

11 BRIDGE STREET.

THE LOWELL DAILY SUN.

VOL. XXXII. NO. 24. THE SUN leads in local news. LOWELL, MASS., WEDNESDAY, SEPTEMBER 30, 1896. THAT'S WHY it leads in circulation. PRICE ONE CENT.

SECOND EDITION

The Sun is the only evening penny paper in Lowell printing Telegraphic News.

A RIBBON PARTY

Of the Y. M. C. I. Very Successful.

LARGE GATHERING OF YOUNG PEOPLE ATTEND.

Treasury of Institute Well Replenished.

One of the most enjoyable and most successful parties that has been conducted in this city for a long time was the grand ribbon party with which the Y. M. C. I. of Belvidere entertained nearly 1000 of its young friends in Huntington hall last evening.

Not alone from Belvidere did the dancers come, but from all over the city, for the popularity of the society is widespread and it has long since outgrown its parochial boundary.

The interior of the hall presented a very attractive appearance. The booths in position about the sides of the hall were decorated with dainty colors, while pretty girls exquisitely gowned were there in large numbers.

The booths were well patronized the ice cream table being particularly well patronized. When all had visited the booths Hibbard's orchestra struck up a popular waltz tune and the large gathering began its enjoyment of a well selected order of 28 numbers.

Early in the night the galleries were crowded with spectators, though at midnight nearly all had departed while the floor was crowded until the last waltz was over. During two intermissions the booths were again visited and it was 2 o'clock when the party concluded its enjoyment of the affairs.

During the evening Rev. Fr. Dacey, O.M.I., spiritual director of the organization, dropped in upon the party remaining for a short time.

The following were identified with the great success of the party:

Chief matron, Miss Belle Fee; assistant matron, Miss Emma Woods.

Supply table—Matron, Mrs. A. Rountree; assistants, Misses Sarah Boulger, Hattie Farley, Fannie Hope, Mary Hope, Mrs. J. Grimes, Miss Kelley, Miss Fox, Miss Flanagan and Miss Quinn.

Ribbon table—Chairman, Thos. Quinn of the Immaculate Conception church; matron, Miss Marguerite Smith; assistants, Misses Jennie Dunham, Sallie Sparks, Etta Courtney, Maude Reilly, Etta King, Helen McGrade, Celia McCormick, May Cowhig, Mamie Curtin, Anna Conlan, Sarah McQuade, Alice Pucell, Lizzie Hart, Etta McQuade, Lizzie McGuire, Lilla Cawley, Minnie Sullivan, Louise McOsker, Lillian Rountree.

Lemonade table—Chairman, Thomas McCrann of St. Peter's church; matron, Miss Minnie Donohue; assistants, Misses Gertrude Ginty, Marietta Gormley, Birdie Toffey, Anna Tarrant, Nora Donohue, Winnie Sheehan, Theresa Eagan, Katherine Donohue, Annie Rigney, May Sullivan, Bridie Donohue, Emma Donnelly.

Art Table—Chairman, Thomas McGinn of St. Michael's church; Matrons, Miss Grace Mylott; assistants, Misses Jennie Pucell, Julia McDonald, Marguerite Hennessey, Annie McGinn, Minnie Keating, May Kerrigan, Etta Rourke, May Scanlon, Agnes Boyle, Helen Sweeney, May Kane.

Ice cream tables—Misses Francis Fee, May Flynn, Jennie Grealy, Margie McGuire, Annie McGuire, Maud Brown, Anna Lynch, Kitty Doherty, Rose Lynch, Marguerite O'Neil, May Delohanty, Annie Pollard, Mamie McChul, Minnie Foley, Jennie Stackpole, Anna Lynch, Lillian Sheehan, Margie McGinn, Agnes McGrail, Mildred Campbell, Marguerite O'Neil, May Barry, Rose O'Connell, Kittie O'Connell, Etta McCue, Helen Maloney, Marguerite Marshall, Minnie Pine, Mabel Higgins, May Riley, Emma Higgins, Margaret Griffin, Minnie Lynch, Marguerite Donahue, May Callahan, Margaret Kane, Amelia Farrell, Linda Fee, Edith Farrington, May Crotty, Anna McLaughlin, Lottie Fee.

Flower table—Chairman, Smith Adams, of St. Patrick's church; matron, Jennie Lafleur; assistants, Misses May Cavanaugh, Eva Saxe, Mabel Boulger, Marguerite Callahan, Maggie Cummings, Minnie McCormack, Annie Marshall, Lizzie Hart, Kehoe, Nellie Brady, Mrs. Luke Clark, Florence Fowler.

Tonic table—Thomas McGinn, chairman, Benjamin Tracey, Thomas Garrity, Edward Connelly, Gus Doyle.

Base ball practice—Hugh Farley, John Payne, Thomas Rourke.

Fortune teller—Miss Nellie McGrade, Madame Lorenzo of Lawrence.

Candy table—Matron, Miss Mamie Sheehan; assistants, Misses Sadie Curry, Kittie Slattery, Bella Pepard, Kittie O'Neil, Kittie Donahue, Marguerite Rourke, Katherine Donnelly, Mary Legatt, Agnes McDonald.

Following were the dance officials:

General manager, Henry C. Boulger; assistant, Hubert McQuade; floor director, Thos. F. Quinn; assistant, Michael J. Finley; aids, Thomas O'Hare, chief aid, Patrick Ferrick, David Pucell, John Murphy, Michael Sheehan, Patrick Mooney, Thomas F. Fee.

General Committee—Thomas McGinn, chairman; Thomas J. McCrann, Terrence Flood, Martin Crowe, John J. McManmon, Joseph Clark, Thomas Gurrity John McLaughlin, Joseph O. Legault, Michael English, Alex. E. Rountree, Hugh Farley, Edward Connolly, Patrick Clark, Arthur McHugh, Thomas Rourke, Joseph Mulvey, George Mealey, Henry Quirbach, Joseph Courtney, Luke Clark, Mathew Shinners, Edward Burke, John Buckley, John King, Augustine Doyle, Peter Ball, Benjamin Tracey, John Carroll, John Brophy, James Horn, Michael Quinn, John Dwyer, John Payne, Thomas Lynch, Henry Carroll, Smith J. Adams, secretary.

BOWLING NEWS.

The firemen bowled two games on their own alleys yesterday afternoon, and last evening. They defeated the fat men by the following totals:

Firemen—Merrill 518, Brainard 550, Welsh 574, Dearth 523, Halstead 424; totals 2589.

Fat Men—O. Donohoe 515, Riley 404, Murray 468, Welch 455, Patten 410; total 2262.

In the evening game the Butchers received a drubbing. The score:

Firemen—Merrill 524, McCormick 485, Brainard 541, Welch 488, Dearth 511; totals 2503.

Butchers—Dwyer 490, Brosnan 494, Walsh 471, McDonald 440, Sheehy 457; totals 2354.

THE POLICE BOARD

Grants a Number of Minor Licenses to Applicants.

At a meeting of the board of police, Tuesday night, the following named boarding house keepers were licensed as common victuallers, to comply with the law:

Augusta Painchaud, 437 Moody street; Samuel Smith, 159 Appleton street; Cassie J. Blackie, 102 Branch; Hannah J. Gateley, 160 Appleton; Mirrian Greenwood, 42 Chambers street; Sarah B. McCoy, 749 Middlesex street; Catherine Bodkin, 28 Robinson street; Ann Taylor, 199 Worthen street; F. A. Page, 553 Middlesex street; Carrie Sargent, 23 Kirk street; Charles Beaulieu, 37 Hanover; Eliza N. Campbell, 524 Merrimack; James A. Rowan, 47 Tyler; Wm. Morris, 323 Central; Absolem Willmot, 98 John; Mrs. Daniel G. Taylor, 11 Lawson; Bridget Coffey, 367 Lincoln; Susetta T. Joy, 10-12 Tyler; Albertina A. Griffin, 27-29 Bridge; Mary A. Savage, 321 Mipdlesex.

Mrs. Clara E. Hoyt, 41 Adams street, was granted a common victualler's license without permission to do a Sunday business.

Job wagon—James C. Little, 10 Elliott street.

Special policeman—Albert A. Hadley, for People's Mission, 460 Bridge street.

THE COMING EVENT

Of the Season—A Great Display of Foreign and Domestic Millinery—A Rare Treat for the Ladies.

A cordial invitation is extended to the ladies to attend the fall opening of fine foreign and domestic millinery at Johnson's 326 Merrimack street, Associate building opposite Monument square, Friday afternoon and evening and all day Saturday, Oct. 2nd and 3rd. The reputation that this firm has established as the leaders in the millinery trade will will be fully sustained. An orchestra be in attendance afternoon and evening. No card will be issued this season. All are welcome.

Have you paid your taxes?

Millinery Opening.

Friday and Saturday, Oct. 2 and 3, all the best and latest styles in hats, bonnets and millinery novelties. We invite all. Miss B. E. Willard, 542 Merrimack street.

The Mathews Parade.

The Mathews held a meeting last evening and completed arrangements for the parade in Lawrence, Saturday, Oct. 10. The parade will start at 2 o'clock in the afternoon.

The Perfume of Violets

The purity of the lily, the glow of the rose, and the flush of Hebe combine in POZZONI'S wondrous Powder.

FOR SALE

Cottage house and about 5000 feet of land at 20 Butterfield Street. House contains 9 rooms, steam heat, bath room, hot and cold water, cemented cellar and there is plenty of room in rear of house to build another house or stable. Good neighborhood. Inquire on premises between the hours of 1 and 2 p. m.

FOR FLOWERS

GO TO

PATTEN & CO., FLORISTS

293 Central Street.

THE SUN EXTRA

5 O'CLOCK

STORM'S DAMAGE

Great Loss of Life and Property.

FROM LAST NIGHT'S WEST INDIANA STORM.

Famous Old Monitor Was Badly Damaged.

Philadelphia, Sept. 30. Last night's storm was one of the fiercest in the history of the state.

At temple station the cast house of the Temple foundry was blown down and 12 workmen buried, two of whom were killed and five injured severely.

At Skelton, it is reported the railroad station was blown across the track.

Great damage is reported throughout the Lebanon Valley. The wires are all down and practically no trains are running. At Columbia the loss will reach $1,500,000, the streets being filled with wrecked buildings.

Hurricane in South.

Atlanta, Ga., Sept. 30.—Three big vessels are reported to have sunk in Brunswick Harbor in last night's hurricane. The famous old gun boat Monitor was torn from her moorings and drifted helplessly about the harbor and is threatened with destruction. It is known that three colored men and a baby were killed in Brunswick.

The hurricane is the worst in the history of the oldest residents of the state. Wires are down and little communication is received from Brunswick, Savanah and Charleston.

News From Savannah.

Savannah, Ga., Sept. 30.—The West India cyclone which struck here last night equalled any ever known here. The total loss will reach over $1,500,000. Nine fatalities occurred within and about this city.

Big Bridge Demolished.

Lancaster, Pa., Sept. 30.—The wind storm of last night blew down the great bridge over the Susquehanna river at Columbia leaving nothing standing but the piers. It was reported that two men went down with the bridge, but no bodies have been found as yet. The bridge destroyed was 1 1-4 miles in length and was the largest covered bridge in the world. It was built in 1889 at an expense of $1,000,000.

THREE TRAINS COLLIDE

WITH FATAL EFFECT IN NEW YORK.

Demolished Cars Piled Up for Quarter of a Mile—Cars Take Fire and Burn for Several Hours—Brakeman Killed—Engineer Will Die.

Batadia, N. Y., Sept. 30.—A wreck occurred on the Lehigh Valley road, 1 1-2 miles from here in which Brakeman Kimball was killed and Engineer McCarthy fatally injured.

The east bound freight, number 540, at an early hour this morning stopped on the main line near Magara station where the Lehigh Valley road connects with the Peanut division of the New York Central. While it stood there a double header came dashing along and crashed into the front end of the freight strewing wreckage along the track for quarter of a mile. To add to the disaster a west bound freight piled into the derailed cars of the two trains and its oil cars catching fire started a blaze which continued for several hours.

TWO MEN KILLED

By Contact With Live Wires at Boston and Providence—One a Lineman.

Boston, Sept. 23.—Wallace M. Campbell, aged 36, a lineman while at work on a high pole this morning came in contact with a live wire and fell dead to the ground. He leaves a wife and two children.

Providence, R. I., Sept. 30.—William Elliot, a plasterer's attendant while at work on a roof this morning came in contact with a live wire and was instantly killed.

Four Sailors Drowned.

Milwaukee, Wis., Sept. 30.—The barge Sumatra, consort of the barge B. W. Arnold with a cargo of railroad iron from Chicago to this port foundered off the government Pier today and four sailors were drowned. The captain, mate and cook were saved.

HOT FROM THE WIRE.

A report has reached New York from Kingston by the point steamer Holstein that the entire town of Jocuel has been destroyed by fire leaving 2000 people homeless.

The 500 dock laborers who struck at Hamburg on Monday, returned to work on a compromise today.

NORTH BILLERICA.

Mary M. Shotloo of North Billerica, who rescued a boy from drowning two months ago, has not received a medal from the Massachusetts Humane society yet.

The friends of Miss Nellie Cowdry will be pleased to learn that she has recovered from her illness

THE PROPHETIC WRITING ON THE WALL.

M. M. A. PICTURES

Were Given a Set-Back by the Common Council.

REFUSED TO TAKE RESOLUTION FROM TABLE.

The Bridge Matters Receive Some Attention.

The meeting of the council last night was devoted to the transaction of routine business such as accumulated during the past few weeks.

Several of the councilmen were absent.

The Moody street bridge question was brought up by Mr. Rivet. He does not like the approaches to the bridge. They are too abrupt, and he thought the city should secure more land from the Locks and Canals company in order to build out the approaches and make them more gradual.

Mr. Badger said he did not think the Locks and Canals company will dispose of any land to the city.

Mr. Rivet advised seizing the land if the company will not sell.

Mr. Miskella, seeing that bridges were under discussion, informed the council that he thought it proper to call attention to the Lundberg street bridge. He said the demand for a bridge there is certainly pressing and the city should attend to the matter at once.

He moved that the city solicitor be requested to report as soon as possible the result of any conference he might have had with the attorney of the Boston & Maine road relative to the matter.

Mr. George said nothing can be done till the county commissioners grant permission to build the bridge.

Mr. Reynolds classed it as a peculiar arrangement that compelled the city to receive permission to build a bridge at its own expense.

Mr. Miskella asked to have his motion put in regard to the city solicitor. "The street committee does not seem to know where its at," he said, "and we'd like to know something about the matter."

The motion passed.

The bicycle ordinance was passed to be enrolled.

The joint resolution asking for the discontinuing of a part of the lower free landing, back of the station house was taken from the table without opposition. The resolution had passed its first and second readings and the question came on its final passage.

Mr. Badger said the city never had any more right there than an individual, and in his opinion the city will be the gainer if the resolution passes.

Mr. Miskella wanted to know how, if the city had no authority over the landing, any action it might take would have any weight.

"I move," said the councilman, "that the matter be referred back to the committee."

The motion was carried 12 to 6.

The chairman read the resolution to borrow $20,000 to build a new bridge at Wilder street and to complete the grade crossing at Pawtucket street.

Messrs. Hunton, George and Hartwell favored the resolution.

Mr. Reynolds said that the Lundberg street bridge should receive some consideration. "Until it is attended to," said the councilman, "I will withhold my vote for any other bridge."

The joint order giving the auditor authority to transfer $1000 for city cemeteries was passed.

Mr. Drewett moved that the joint resolution to purchase the Middlesex Mechanics association portraits be taken from the table, but the motion was lost, 10 to 9.

The joint resolution consenting to the laying out of Gorham street to the westerly line at the Edson cemetery took its final passage, also the joint resolution designating a lot for the building of an addition to the Varnum school and giving the lands and buildings committee power to take the land.

PATRIARCH'S MILITANT.

Had an Enjoyable Time at Willow Dale yesterday.

It was an ideal day for a picnic and the Patriach Militant are an ideal crowd to conduct a picnic. Some 200 gallant patriachs and their lady friends went out to Willow Dale yesterday and the scene of the festivities in the forenoon and dinner was, one of Johnnie Bower's famous menus, at noon after which the sports took place.

The sports were as follows: 100 yards dash, Major G. F. Rogers, 1st, box of Old Hundreds; C. N. Forgays, 2nd, box of butter, contributed by A. J. Hardy. Lieut. Brown fell and received a little dust, that was all.

Potato race, Lieut. E. S. Drum, 1st, barrel of Erskines flour; C. N. Forgays, 2nd, a whip from J. C. Bennett; and W. T. Griffin, 3rd.

Sack race, M. Brady, 1st, bag of Hardy's flour; H. Perreault, 2nd, a knife from the Wier Electric Co.; and J. Webster, third.

The boat race, and it was full of fun for all, but the contestants was won by Chas. H. Chagnon, prize, box of Old Hundreds; C. N. Forgays, 2nd, a load of wood from W. T. Griffin, and W. T. Griffin, a pipe.

The ladies' race is a delegate subject to handle. There were two entries, the handsome entries, and one of them came to grief almost within reaching distance of the flush. Who? Never mind. Suffice it to say, that Mrs. James Connor won the first prize, a carpet sweeper.

The ball game was an all day affair for it took an hour to play two innings, the nines were picked by Lieut. Wilson of Lawrence and C. N. Forgays of this city, Bob Gallagher as umpire and Joe Bickford as mascot. The Lawrence team won by a score of 8 to 3.

After the base ball there was supper and that was followed by dancing until a late hour when the tired, yet happy, picnickers departed for the city.

In the afternoon Mr. Basset of Greenfield, Mass., entertained a very appreciative audience with solos. Mrs. Pepin was accompanist.

Among the Lawrence militants were Major J. L. Tattesall, Lieut. J. C. McGillivary, Major, J. F. Rogers and Capt. J. A. Reynolds, Captain George S. Butler of Nashua canton was also a guest of honor.

On the committee of arrangements were general F. M. Merrill, Captain, W. Hardy, Major J. F. Offutt, Col. J. W. Bennett, Capt. G. N. Forgays, Capt. W. T. Boucherp Lieutenants W. T. Griffin. S. G. Cooper, G. F. Adams; Ensigns E. S. Eastman and L. L. Walker; Chevaliers Dr. W. L. Rombough, Richard Gumb and H. M. Gumb.

Dr. Rombough looked after the press and he performed his duty like a hero.

Bryan's Ubiquity.

New York, Sept. 29.—The New York World prints the following table of travels and speeches of presidential candidates:

Candidate for president and year	No. of Speeches.	Miles of Travel
Bryan, up to date	205	8022
McKinley, up to date	73	80
Cleveland, in 1892	4	none
Harrison, in 1892	2	none
Cleveland, in 1888	1	none
Harrison, in 1888	80	200
Cleveland, in 1884	3	313
Blaine, in 1884	105	4750
Garfield, in 1880	97	2300
Hancock, in 1880	2	none
Tilden, in 1876	2	none
Hayes, in 1876	5	1400
Grant, in 1872	none	none
Greeley, in 1872	79	2734
Grant, in 1868	3	3100
Seymour, in 1868	8	1100
Lincoln, in 1864	8	450
McClellan, in 1864	2	none
Lincoln, in 1860	1	none
Douglas, in 1860	65	2750

Millinery Opening.

The Temple of Design have their opening of fall and winter millinery, Thursday, Friday and Saturday, Oct. 1, 2 and 3. 14 and 16 Merrimack square, M. A. Baird & Co.

Pay your taxes now, and avoid interest.

TO BE WORTH BUYING

A MACKINTOSH MUST BE WATERPROOF

That is the Test and any garment bought of us that don't stand that test we

Replace the Garment Cheerfully

You take no chances (men generally don't when they have money to invest.) We ask no more than the irresponsible vender.

Our Prices, $5, to $15

Offer you a wide range of assortments, every garment is made to

Fit Like Your Winter Overcoat Warranted not to Rip, Leak Or Grow Hard.

Box Coats with velvet collar or Cape Coats with plain collar, sizes to fit everybody.

We have a great bargain in Umbrellas

The Best $1.00 Umbrella

We have ever seen can be had at

MERRIMACK Fashion Corner

Opp. City Hall **CLOTH'G CO.**

2 O'CLOCK

POLITICAL FIELD

Bryan Breaks the Record for Speeches.

LOCAL CONTESTS TO BE DECIDED SOON.

A Correspondent Writes of Alderman Wilson.

The democratic representative caucuses tomorrow night will be largely attended, at least those in the 26th and 27th districts.

The Ward two caucus will be held in the basement of the Green school and the other caucuses will be held in the same places as were the meetings to choose congressional delegates. Voters should remember that in each ward, they can vote for but one candidate even though the district may be entitled to two or three candidates.

In several of the wards it is said that candidates are using the names of voters, as delegates without their consent. This may result disastrously to the candidate himself for should he be successful in the primaries, it might be that some of his delegates whose consent to place their names on his list was never obtained, will oppose him in the convention.

The quietest contest is being conducted in Ward two. There are five candidates here and still nothing like a complete house to house canvass has been made by any one of them. Still this does not indicate any lack of interest, for though the candidates themselves are playing a waiting game, their friends are exerting themselves to create an enthusiasm. Despite their efforts there is an air of quietness, influenced undoubtedly by the fact that the district in which the ward is located is republican. The candidates who are anxious to stand as candidates are, Councilman Maguire, who is now serving his second year in the lower board, ex-Councilman Mansfield, who spent two years in the city council, ex-Councilman Garvey, who took such a prominent part in the proceedings of last year's common council and ex-Councilman Barry, who has had two years' experience in the council. J. Joseph Hennessey, Esq., a young attorney, will also make his entrance in the political arena at tomorrow night's caucuses.

Alderman Wilson's gathering tonight at the American house will be for a few friends only,—those who were favored with invitations. "It will be just a little meeting," said Alderman Wilson last evening, "and my friends will say just what they think of my chances."

The Young Men's Republican club met last evening and discussed the matter of arranging for weekly smoke talks.

The politicians are saying that the Runnel's hall meeting of Monday night was planned and carried out by friends of Col. "Jim" Bennett. They claim that the Colonel wants to have Mr. Wilson against him as he regards the latter as "easy."

There will be a republican rally in Huntington hall tomorrow night and the speakers will be Charles S. Hamlin, M. J. Murray and Congressman Knox.

Ward Two Democratic Club.

Ward Two Democratic club met Monday evening at the precinct two polling booth. Forty-seven members were present and discussed the work of registration and naturalization. All are requested to attend this evening in order to push the work on hand. Per order

M. J. QUINN, Chairman.
F. A. COX, Secretary.
SERGT. J. B. HIGGINS.

Fifth District Committee.

The members of the fifth district democratic congressional committee will meet in James F. Owens' office this evening for organization.

Registration takes place in Billerica this evening and judging from the interest taken in the Harrigan-Coughlin fight there will be a number of new democratic names put on the list.

The democratic representative candidates filed their list of delegates with the secretary of the city committee, last night.

L. J. Smith has been obliged to contradict the false statements made by the Mail to the effect that he and the Foresters were working for W. F. Curtin as candidate for representation in the 27th district.

EVIDENCE OF FRAUD

In the Credentials Held by Judge Corcoran.

There seems to be evidence of fraud in the bag of credentials held by Judge Corcoran from the Faneuil hall meeting.

Mr. Corcoran had them counted and found 1412 in all. In addition to this number of bona fide credentials which were presented, and for which tickets of admission to the convention were given out Saturday morning, there were 24 tickets given to delegates who did not present credentials for them.

POLICE COURT.

Hadley, J.

Four drunks.

Robert Hall was arrested this morning by Officer Brady, having on his back a stolen coat. Accompanying him was a drunken woman. The coat belonged to Charles Bull, and Hall said he stole it because his own was in pawn. When asked the woman's name he was not sure whether it was Jennie or Lizzie Smith. The pair are not married, but have come here from Providence on the tramp, evidently. Hall's Providence connections will be looked up before he is sentenced.

Mary Riley charged with stealing a sum of money was continued.

Amos B. Christie was in for alleged embezzlement of $11.90 from his employer Peter Statuto. Christie claims that Statuto owed him salary and wouldn't pay and he kept the money as security for the salary. He will be tried on Saturday.

The court intends to discourage bicycle thieving by making an example of all such offenders. William Jelly was in this morning for stealing a bicycle from a friend who frequently let him take it. He pawned the wheel for $20 and in court pleaded guilty. He was fined $50 to be paid in four days or four months in jail.

Alice Murtagh, the fairy who "touched" Farmer Higgins of Tewksbury, for $27 and a watch received 10 months in jail. She appealed.

Joseph Flanagan was fined $13 for assaulting a small boy in Billerica.

FOUND DEAD IN HOUSE.

A Nashua Woman Closes Every Crevice in Her House and Dies.

Nashua, N. H., Sept. 30.—Miss Sofia Porter was found dead on the floor of her home in this city today by Marshall Eaton, who broke into the house.

It is probable that she had been dead several days.

All the cracks and crevices in the house had been carefully closed up.

SUPERIOR COURT.

Sherman, J.

In the case of Catherine S. Walsh vs. John P. Brennan, the jury returned a verdict for the defendant.

The case of Woods vs. Weber, to recover $21 for alleged services, was begun shortly before adjournment last evening. P. A. Fay for plaintiff, F. A. Fisher for defendant.

MR. CHALIFOUX'S MOTHER

Died at Manchester, N. H.—Remains Sent to Canada for Interment.

Mr. J. L. Chalifoux, the well known clothier, was called to Manchester, N. H., Sunday, by the death of his mother. Mrs. Chalifoux was 69 years of age. The funeral took place this morning and the remains were sent to St. Henri de Mascouche, Canada, for interment.

ARMENIANS TO DIE

For Complicity in Riots, While Musselmen Get Only 15 Years Imprisonment.

Constantinople, Sept. 30.—Decision of an extraordinary tribunal has sentenced the first Musselman guilty of massacring Armenians to 15 years imprisonment, but it also has sentenced to death a large number of Armenians supposed to be implicated in the riots. One of the condemned was delivered to the Turks by the Belgian minister on condition that he be released, and the minister will now demand his release.

LOCAL NOTES.

Chairman Pearson of the democratic city committee went to New York last night.

Next week will be merchant's week in Nashua and an elaborate program will be enjoyed.

Mr. and Mrs. P. J. Kane of Rogers street are rejoicing over the birth of a bouncing baby boy.

Miss Fannie A. Thompson, who was chosen assistant in Supt. Whitcomb's office, Monday evening, reported for work this morning.

All lovers of hot peanuts will be pleased that F. M. Barney & Co's baker will roast peanuts every afternoon. It is well to keep your eye on this enterprising firm and see what they will do next.

Arrested For Burglary.

Lyman E. Stinson, aged 45 years, was arrested by Capt. Moffatt for alleged breaking and entering and was taken to Ayer Junction from which place the warrant was issued.

Merit

Made and Merit Maintains the confidence of the people in Hood's Sarsaparilla. If a medicine cures you when sick; if it makes wonderful cures everywhere, then beyond all question that medicine possesses merit.

Made

That is just the truth about Hood's Sarsaparilla. We know it possesses merit because it cures, not once or twice or a hundred times, but in thousands and thousands of cases. We know it cures, absolutely, permanently, when all others fail to do any good whatever. We repeat

Hood's Sarsaparilla

Is the best—in fact the One True Blood Purifier.

Hood's Pills cure nausea, indigestion, biliousness. 25 cents.

It will be hard to find more attractive cloths for boys' wear than are used in our winter suits.

Rough faced fabrics are popular,—and after all are the most durable of anything boys wear: colors are so blended in these cheviots that dust doesn't show.

The making is as good as the cloth: Surprisingly good suits for $2.00, $2.50 and $3.00, finer qualities from $5.00 to $10.00. The best, of course, from Rogers, Peet & Co.

PUTNAM & SON,

166 Central Street.

LATEST

HANNA'S APPEAL

To Catholic Clergymen Has Roused Their Ire.

THEY DECLINE TO JOIN IN PULPITEERING.

Appeal is Ceneral Throughout the Country.

The Sun's statement that Hanna's boodle had found its way into church pulpits and that many of the clergymen who are shouting for gold are doing so because paid by Hanna for this pharisaical system of pulpiteering.

The following shows that Hanna has sent his circular to the churches, but he made a mistake in asking Catholic clergyman to take part in a political contest:

New York, Sept. 29.—The gold bug managers, as represented by the so-called "Business Men's National Campaign Committee" of Philadelphia, has committed a huge blunder.

It has sent out a letter to the Catholic clergy soliciting the support of the latter in favor of Boss Hanna's hireling, McKinley.

The letter is very smoothly worded and is a mixture of falsehood, sophistry and bogus piety.

It indulges in cant and crocodile tears to such an extent that its very object is immediately defeated.

Great indignation is expressed in Catholic circles over the incident and without the shadow of a doubt the parties who sent out the letter are guilty of a fatal mistake.

An indignant clergyman has furnished a copy of the letter to Tammany and the latter at once gave it to the press, to illustrate the desperate tactics of the trusts and combines.

PERSONAL.

Mrs. L. Metcalf and little daughter of Lowell, Mass., are the guests of Mr. and Mrs. I. Baldwin of Coaticook, P. Q.

Marriage Intentions.

The only intention recorded at the city clerk's office today was George K. Macauley 22, Brookline, to Ella J. Parlee 25.

MONEY

deposited in the Savings Department of the Traders' National bank, corner Middlesex St. and Post Office ave. before 9 p. m., Saturday, October 3d, will draw interest at the rate of 4 per cent. per annum from Oct. 1st. Interest added to the deposit or may be withdrawn Jan. 1st and July 1st.

Savings Department open 8 a. m., to 4 p. m., Saturday evenings 7 to 9.

WM. F. HILLS, Cashier.

Opening of FALL & WINTER MILLINERY

Friday and Saturday, Oct. 2, 3

Latest Styles in Hats and Bonnets and all the Novelties of the Season.

Miss J. N. KENNEY

125 MERRIMACK ST.

$65 GARDNER, 20 Prescott street, has a good Upright Piano, seven octaves for $65.00—Friday—It's just what you want.

TELEPHONE To WILLIAM COGGER, 23 Cow cord street, for a load of mill kindling or slabs, at $1.00 a load. Telephone No. 453-6.

The Consumers' Brewing Co.'s EXPORT BEER

Bottled and Steamed at the Brewery, is the

Best Spring Tonic

Just Out. For Sale by All Local Dealers.

LOWELL DAILY SUN.

JOHN H. HARRINGTON, Publisher.

SUN BUILDING, LOWELL MASS.

Issued Daily; Sundays Excepted.

Per Year, $3.00 Per Month, 25c.

City Delivery and Postage Free.

ENTERED AS SECOND-CLASS MAIL MATTER.

Member of the Associated Press

FOR PRESIDENT,

WILLIAM J. BRYAN of Nebraska

FOR VICE-PRESIDENT,

ARTHUR SEWALL of Maine

FOR GOVERNOR,

GEORGE F. WILLIAMS of Dedham.

FOR LIEUTENANT GOVERNOR,

CHRIS. T. CALLAHAN of Holyoke.

FOR CONGRESSMAN,

JOHN H. HARRINGTON of Lowell

FALSE ASSUMPTION.

Mr. Bryan may get mixed in his quotations from the scriptures; but he ought to be more careful about his knowledge of the Spartans and Thermopylae when he comes into this neighborhood of the modern Athens.—Citizen.

Bryan has not got mixed on anything. His quotations from scripture and the classics are like his arguments for free silver, unassailable.

The Boston Herald took him up on the same point and in the same strain. What Mr. Bryan said was: "I have not had the pleasure of addressing those who held the pass at Thermopylae, but" etc. Bryan was right and the Boston Herald and the Citizen are both wrong when they assert that he made a historical, scriptural or any other blunder.

REPUBLICAN APPEALS TO WORKINGMEN.

The most urgent appeals by the republican leaders are directed to the wage earners and to the depositors in savings banks. The republican press makes the most alarming statements regarding the alleged disaster which free silver would bring upon the working people. The republican orators on the stump and the republican managers from Mark Hanna down, join in this chorus of intimidation and calamity in order to frighten the wage earners into voting for McKinley.

It ill becomes a man with such a record of labor oppression to join in making such appeals to workingmen. The only ground upon which these appeals and this intimidation can be based is, the assumption that under free coinage the dollar would be worth but fifty cents. If any workingman or any advocate of free coinage supposed for a moment that the parity of the two metals could not be maintained, they would be the last to object to such a change. There is no man who can so ill afford to suffer loss as the man who works for starvation wages, and they are very numerous in this country at the present time. The gold bug press bases its whole case upon an unwarranted assumption that under free coinage the price of silver would remain exactly where it is today, fifty cents for the silver contained in a dollar, while they deny that the price of any commodity will increase if the demand for that commodity is greatly increased. Nobody can deny that the demand for silver would be greatly increased by free coinage.

In fact it is but fair to assume that the demand would be doubled in a short time, because everybody would hold the silver in their possession, or else get it coined into dollars. This in a short time could not fail to raise the price of the silver in a dollar to one hundred cents; but this the advocates of the gold standard have wholly ignored, or utterly denied. They start from wrong premises, and of course all their conclusions based on these premises must necessarily be wrong. The working people understand that there is no truth in the allegations of the money power, they cannot be deluded into the belief that Mark Hanna and the money kings of this country, together with McKinley and all his hirelings have been converted in such a short time to be sympathizers with the cause of labor.

The same agencies endeavor to intimidate depositors in savings banks by telling them that they will be paid in depreciated dollars. This charge is based upon the same erroneous assumption that the price of silver will remain the same under free coinage as it is today. These alleged protectors of the working people tell us that what is needed is intrinsic value in money. It was the contraction of the currency that produced the panic of 1893, and that may produce other panics if the volume of the currency is not increased.

The two great causes of the monetary troubles of this country are the appreciation of the gold standard and the contraction of the currency to about one-half of what it should be. Evils such as these have led to the downfall of many governments, and if not remedied in due time may result in the overthrow of this republic. For selfish ends and for maintaining financial supremacy over the masses, the republican leaders and the republican press insist upon maintaining both these evils with all the suffering and misery they have entailed to the people of the country.

But the people are rapidly learning what the real trouble is and will assuredly provide a remedy in due time. If they defer it for four years, so much the worse for themselves. The evils will then be more aggravated.

THE POLITICAL CAMPAIGN

BRYAN GAINS IN OHIO

MANY STANCH REPUBLICAN WORKING FOR SILVER.

Henry George Finds Democratic Prospects Very Bright In Mark Hanna's Home. Labor Will Vote Solidly Against Gold and Plutocracy.

With such diligent inquiries as I could make I have not yet been able to find any evidence of the movement away from Bryan of which the high appointee of President Cleveland whom I met on my arrival here told me he had observed in journeying through the state. It is certainly not among the workingmen of Cleveland, organized or unorganized. According to the best information I can get, the proportion of workingmen who propose to vote for Bryan is even greater here than in Chicago and is generally expressed by such phrases as "McKinley is not in it," while polls privately taken by delegates among their fellows in the plasterers' national convention that met last week and in that of the carpenters now in session show that nine-tenths of the representatives from all parts of the Union are for Bryan.

That the Palmer Democrats of Ohio have not yet become a very mighty folk, in numbers at least, is shown by the fact that in order to get the 6,000 signatures required to put their electors on the official ticket they are obtaining the aid of Republicans, and that Republicans themselves, though they now talk very confidently of the campaign in Ohio, have not yet discovered any rapidly growing repugnance to silver, is best evidenced by such speeches as that of Cliff Beech, the Republican candidate for congress in the Twentieth district, who devotes himself almost entirely to the outright advocacy of free silver.

Ex-Judge E. J. Blandin of Cleveland, a lawyer of high standing and large practice, was nominated by the Democrats for judge of the supreme court. The office he did not want, as to take it would much reduce his income, yet as a stanch Democrat and an earnest free silver man he was willing to accept the nomination if, as he first thought might be the case, it would involve no danger of election; but, becoming convinced that if he remained on the ticket he would be elected, he last month declined and another nomination has been made in his place.

I asked Judge Blandin, whom I have known for years to have the character and reputation of an extremely careful and conservative man, whether he was still of opinion that it was necessary for him to decline the nomination in order to avoid the office or whether there was in any part of the state a counter movement beginning.

His reply was that he could see the matter in no other light than that which induced him to decline; that there might have been some little sagging when the news of the Maine election was received, but that, if had been the case, it had been only temporary and that throughout northern Ohio the movement of the farmers to free silver was now going on faster than ever, while the defections from the Democratic vote were so small as hardly to be worth taking into account.

"Ohio," said the judge, "is a close state normally. At the last election the Republicans carried it by 35,000. State pride will, I think, do something to strengthen McKinley, and, allowing 15,000 votes for that, the Republicans would have on a normal basis 50,000 this year.

"But in the last election the Populists polled, in round numbers, 60,000 votes. These, counting nothing for changes from our party to the other, would give Bryan Ohio by 10,000 majority. But, while I am confident that the Ohio Democrats who will vote for McKinley are very, very few, I hear everywhere through the country of the stanchest kind of Republicans who are working and will vote for Bryan, and, while I know that no effort will be spared to give Governor McKinley the vote of his own state, I cannot see how that result can be accomplished."

This is the general impression that I get from careful and well informed Democrats. That the Populists will this year vote for Bryan to a man there is no doubt, while I am told that the Prohibitionists through the state are very largely for him, and of the turning of old Republicans to free silver I hear specifically on every hand.—Henry George in New York Journal.

Free silver will raise prices and wages by bringing more money into circulation, by doing away with fears of a money panic and by bringing another form of real money into competition with foreign gold.

More Hope Than Confidence.

At the Republican national headquarters at Chicago ex-Senator Manderson expressed himself as follows on the political situation:

"The Republicans in our section are earnest, vigorous and aggressive. I have hope rather than confidence that we will carry Nebraska by a small majority. All this talk about McKinley carrying everything west of the Missouri river is all bosh. I told Mr. Hanna when I was in New York that he must not depend on any state west of the Missouri. There is lots of silver sentiment in my state."

Place the control of the standard money of the world in the hands of a few great financiers, and times will be good for them, no matter what distress may overtake the rest of mankind.—William J. Bryan.

Not Silver Enough For Our Needs.

The silver mines of the United States produce only $60,000,000 a year, which would give us only a dollar a head increase in circulation. We need much more, but even that much would boom business, increase opportunities for employment and give new life to home building in the west.—Exchange.

IT IS BOTTLED BACTERIA

PROF. NOBBE SELLS "NITRAGIN" YEAST TO FARMERS.

The Eminent Scientist of Saxony Makes an Important Agricultural Discovery. Every Farmer a Bacteria Specialist, With a Microbe Stable of His Own.

Now discoveries trend close on each other in the realm of microscopic organisms. It is but a few years since the words microbe and bacteria were made a part of our language. It will not be long before farmers will say "my microbes" as freely as they say "my pigs," or "my hens," or "my cows," for it is no longer the injurious bacteria that are studied, but the advantageous, and it is known that no phase of plant life can go on successfully without the intervention of these microscopic aids. So it is to microbes again that we owe the chemical changes that characterize the dairy. The changes from fresh milk to butter are due to the action of useful bacteria. To sterilize milk will keep it fresh for weeks; to expose it to bacteria will hasten its change of form and quality. Milk is pasteurized, or demicrobed, by heating it up to about 160 degrees F. This kills the bacteria, after which they must be excluded by tight bottling.

The air is simply an ever full laboratory of these minute chemists. They operate on everything, ourselves included. Health as well as disease is due to invisible neighbors. In our gardens we are learning that cultivation consists not simply in stirring and in feeding the soil, but in adding to it and in removing from it those bacteria that affect plant growth. It will not be long before every farmer will have what he may call his bacteria stable as much as he now has his horse stable. In fact, we are likely to lose our horses, but not to be able to get on at all without microbes. Such a stable or room will hold not only apparatus and substances for destroying fungoid attacks that destroy the tight vital processes of plants, but it will hold "cultures" of beneficial microbes. These can be preserved and put in usable conditions, as yeast is prepared for the kitchen or "pure cultures" of bacteria for the dairyman.

The most recent discovery along this line is that of the famous Professor Nobbe of Saxony. He has made it his specialty to prepare what we might call farmers' yeasts, or bacteria, useful for plant growth, in such form that a farmer may sow it in his field or otherwise bring it into contact with the seed that he places in the ground.

It is only a few years since it was found that the leguminous plants, by some means, could directly extract nitrogen from the air. On the roots of clover you will find small and very beautiful nodules. These, it was suspected, had something to do with the nitrogen, but it was a long while before it was found out that these nodules were the work of bacteria; that at first they are parasitic growths, which later become passive, and that then the bacteria permeate the clover or the bean plant and give a new faculty—that of nitrogen fixation. But it is not the same bacteria that aids the clover and the beans. It was clear that if this power could be transferred or inoculated, just as we inoculate flour with yeast, it would be of great value to agriculture. A new field of experiment was opened. Hereafter it would be sought not only to destroy mischievous bacteria, but to multiply and transplant the useful. It was found that where bacteria had worked in co-operation with beans or clover the soil was richer in nitrogen rather than poorer, and that such soil could be sowed upon and worked into other soil poor in nitrogen to give it power to extract nitrogen from the air. This was to cultivate and sow the nitrogen feeding bacteria. But it took from 1,500 to 2,000 pounds of such prepared soil to fertilize an acre. This was expensive and practically nullified the utility of the discovery.

Professor Nobbe set about endeavoring to secure a culture that is a pure product of bacteria, or what you might call a bacterin yeast, which could be bottled and carried about and stored and planted in any soil where it might be wanted. The news now comes that he has succeeded, and that what he calls "nitragin" is now for sale. It can be had for a very small sum indeed—enough to nitrogenize an acre for less than $2. This pure culture is placed in contact with the seed before the latter is sown, or is itself sown and worked into the soil to a depth of three inches. The culture, which we might just as well call yeast, is kept in bottles and must not be exposed to light or to heat above 98 degrees F.—New York Independent.

A RABBIT TAKES TO WATER.

It Was a Desperate Chance, but It Did Not Avail It.

From Seneca, S. C., comes a story about a rabbit hunt in a rainstorm. It rained hard, but the dogs put up 15 rabbits, and all were killed, mostly by the dogs, but there was one rabbit that knew a thing or two, though not enough to rescue it from the combined wits of several dogs. The little creek had been filled to overflowing by the rains, and the bottom or flat lands were sloshy. Hummocks were sticking out here and there, and to this refuge the bright rabbit fled. Most rabbits do not like water, and they do not ordinarily take to it when hounded. But this rabbit seemed to have learned a trick from the deer, which seeks the water when the dogs are on the trail. The rabbit took to the hummocks, leaping from one to another; but, finding that this did not mislead the dogs, it swam the creek back and forth three times; then, being well tired out, the dogs grabbed it.—American Field.

Trade With Canada.

A farmer of North Dakota a few days ago drove across the boundary line into Manitoba with a load of oats, which he sold to a dealer in Chrystal City for 9 cents per bushel. The custom house officer learned of it and arrested him for not paying any duty. The farmer said that he thought that since Laurier's election there was free trade between this country and Canada, but he had to put up 10 cents per bushel for his oats all the same.—Exchange.

Out of Balance.

"It always depresses me dreadfully to meet a bicycle scorcher."

"Why so?"

"I hate to see a man's legs work so much better than his brains."—Chicago Record.

Mere Euphemism.

Willie—Popper, what does this book mean by saying that the king took the lion's share?

Mr. Ferry—It is a polite way of saying that he acted the hog.—Cincinnati Enquirer.

PERFECT and permanent are the cures by Hood's Sarsaparilla, because it makes pure, rich, healthy, life and health-giving BLOOD.

A COW UP A TREE.

How It Got Up There Nobody Has Been Able to Find Out.

Within the borders of the fertile land known as the blue grass region of Kentucky there is a more or less thriving village called Harrodsburg. A mile to the south of Harrodsburg on the pike road lives one John Peters, who, besides having a wife and several small children and three acres of pasture land, owns a very remarkable cow of the Jersey breed.

It was on Friday—most unfortunate of days—a few weeks since that the Jersey cow owned by Mr. John Peters distinguished herself in a manner unique and peculiar and entirely different from other cows that from time to time have found their way into public print. There is not at hand at this moment an authentic account of the cow's history, but in rank at least the Jersey cow owned by Mr. John Peters of Harrodsburg is deserving of everlasting fame along with the famous female bovine of Mrs. O'Leary who in a moment of forgetfulness kicked over the lamp and set off an elaborate display of fireworks some years ago in Chicago.

The Jersey cow owned by Mr. John Peters was found by her master tightly wedged in the forks of a maple tree, and it was with the greatest difficulty that she was removed with the aid of a derrick and ropes and more or less profanity from her perilous rest in the branches of the maple. As the cow was at least eight feet from the ground and had never shown any ability as an athlete or tree climber, just how she got into such a position is now one of the unsolved mysteries of the blue grass region. Mr. John Peters has appeared before the village notary at Harrodsburg and made oath to the foregoing facts, and as he has the reputation of being a man of truth and veracity the world has no right to dispute or question his statement.

Mr. Peters, furthermore, is the grand financial secretary of the Good Templars' society of the commonwealth of Kentucky, and his neighbors declare that he has been a leading cold water advocate for upward of 30 years. But the Jersey cow was in the maple tree, eight feet aloft from mother earth, and the mystery remains unsolved. As the news of the cow's acrobatic achievement travels abroad, men of science in the universities of Europe may solve the problem which just now is agitating the whole of Kentucky. Until then the Jersey cow owned by Mr. John Peters of Harrodsburg takes rank as an American wonder along with Niagara falls and the Mammoth cave.—Philadelphia Times.

A CHINESE ARTIST.

This Oriental Reproduces a Portrait In Oil From a Photograph.

Rev. E. R. Donehoo, pastor of the Presbyterian church, west end, was recently presented with a handsome oil painting of himself, painted by a Chinese artist who has never yet passed a day beyond the limits of his native soil. The painting is the gift of Yee Quong Nic, a Second avenue dealer in Chinese merchandise, and was painted from a cabinet photo taken of Dr. Donehoo in this city. It is life size, and every feature of the original is brought out, even to the very lines of the face, color of hair and eyes and the lines upon forehead. Every attention was given to the careful shading of the various lines about the eyes, nose and mouth.

As a work of art the painting shows the master hand and illustrates the remarkable aptitude and delicacy of touch that is characteristic of the Chinese artists. It is also an evidence that the fine arts are not altogether neglected in the flowery kingdom. Unfortunately the name of the artist does not appear upon the canvas. Dr. Donehoo is very much pleased with the portrait and relates a very interesting story of how the photograph was sent to Hongkong and returned in the shape of a life size oil painting.—Pittsburg Dispatch.

Lydia E. Pinkham's Vegetable Compound Will cure the worst forms of female complaints, all ovarian troubles, inflammation and ulceration, falling and displacements of the womb, and consequent spinal weakness; and is peculiarly adapted to the change of life.

Every time it will cure Backache.

It has cured more cases of leucorrhœa by removing the cause, than any remedy the world has ever known; it is almost infallible in such cases. It dissolves and expels tumors from the uterus in an early stage of development, and checks any tendency to cancerous humors. Lydia E. Pinkham's Liver Pills work in unison with the Compound, and are a sure cure for constipation and sick headache. Mrs. Pinkham's Sanative Wash is of great value for local application.

FATHER TIME

Smiled his approval at the many handsome things we have in time pieces. He is almost tempted to discard his traditional hour glass and invest in one of our elegant clocks. We want you to see the many things admired by Father Time—our prices are very low.

J. A. Legault & Co.

One Price Jewelry Store,

CENTRAL ST., COR. PRESCOTT.

JAMES H. CARMICHAEL, No. 97 Central Street. Counsellor at Law and Notary Public, Kittson Building, Westham Street.

SUNBEAMS.

Didn't Know It Was Loaded.

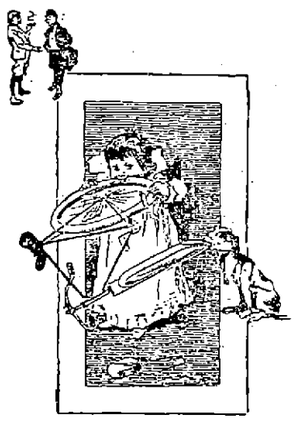

McScorcher—My baby has had the wind colic for two days.

Sikleface—What caused the trouble?

McScorcher—The poor kid tried to cut its teeth on my pneumatic tire.—Truth.

The Eternal Feminine.

"Your majesty," said the savage warrior, "the amazons refuse to march in front of the regular troops."

Clearly nothing else was to be expected, since the new uniforms of the amazons fitted atrociously in the back.—New York Press.

One of the Perpetual.

"What in thunder are you speakin to the schoolchildren for?" asked the voter.

"Just keep quiet," replied the candidate. "They'll all be old enough to vote before I'm elected!"—Atlanta Constitution.

Not a Flatterer.

"What a flatterer you are to tell her she speaks French without the least accent!"

"Why, of course, dear—without the least French accent."—Truth.

Ties of Blood.

"Aren't those other Jacksons distant relatives of yours?"

"I think so. They don't speak to us."—Chicago Record.

Chichester's English Diamond Brand. PENNYROYAL PILLS. Original and Only Genuine. Safe, Always Reliable. Ladies ask Druggist for Chichester's English Diamond Brand in Red and Gold metallic boxes, sealed with blue ribbon. Take no other. Refuse dangerous substitutions and imitations. At Druggists, or send 4c. in stamps for particulars, testimonials and "Relief for Ladies," in letter, by return Mail. 10,000 Testimonials. Name Paper. Chichester Chemical Co., Madison Square, Sold by all Local Druggists. Philada., Pa.

VELOCIPEDES

TRICYCLES

EXPRESS WAGONS

PROPELLER WAGONS

DOLL CARRIAGES

TOYS OF ALL KINDS

FRUIT PICKERS

APPLE PARERS

You Can Buy of

BARTLETT & DOW

216 CENTRAL STREET.

CHARLES B. COSGROVE, Room 16, Hildreth Building. Attorney and Counsellor at Law.

J. M. KINGSBURY, No. 373 Bridge Street. Meats and Provisions. (Successor to Stront & Kingsbury.)

PHILIP J. FARLEY, Room 11, Barristers' Hall. Attorney and Counsellor at Law.

JOSEPH W. LEACH, Room 12, Shedd's Block. Pianist and Teacher of Singing.

JOHN W. McEVOY, 137 Central St., Opp. American House, Attorney and Counsellor at Law.

COURTNEY & COURTNEY, Mansur Block. Counsellors-at-Law. William F. Courtney. Henry S. Courtney.

SMOKE OLD 64 CIGAR H. BOOT, Manufacturer.

LOTHROP & CUNNINGHAM, 182 Merrimack Street, Photographers. Crayons, Pastels and Water Colors a specialty. All work guaranteed.

W. A. LEW, 49 John Street. Clothing Cleansed, Dyed and Pressed. Orders received for cleaning, dying and pressing, promptly and neatly executed.

A CARRIAGE RIDE

Loses its pleasure when the bolts and wheels rattle, and the joints creak, giving one a feeling that the carriage is likely to fall in pieces at any time.

Put your carriages into our hands either for repair or the construction of new ones and you will find that you can ride with a feeling of safety.

With our work and a set of rubber tires all annoyance of noise is done away with.

We should like to show you the difference between our work, and cheap work.

THE SAWYER CARRIAGE CO.

Hogarth Highton: "Me sister is ter be persented at court nex' season."

Cecil May Tutuff: "That's nawthin; me brudder wuz before de court yesterday an his case wuz continued till nux' week, w'en he'll be there agin."

If There is Anything You Need in

FURNITURE

Get it Now and Secure

ABSOLUTELY FREE one of our GRAND PREMIUM BOOKS

When your cash purchases amount to TWENTY-FIVE Dollars, you can select from such works as

STORY OF MAN — PEOPLE'S HISTORY OF UNITED STATES

HEROES OF DARK CONTINENT — AND OTHERS

REMEMBER, Our Prices are as Low as the Lowest.

PETER DAVEY,

Undertaker and Furniture Dealer,

134 Market Street - - - Opposite Palmer

TELEPHONE: RESIDENCE, 458-2: STORE 314-2.

GOOKIN BROS.

ARE YOU THINKING OF FURNISHING?

DO YOUR ROOMS NEED CARPETS?

ARE YOU GOING TO BE MARRIED?

DO YOU REQUIRE ANY ARTICLE OF FURNITURE?

If so come and look through our warerooms. You will be courteously waited on whether you want to buy or not, and you will learn something about our prices that will cause you to trade with us when you need anything in our line. See our line of Couches at $8.00 and upwards. Chamber suites and Parlor suites from the cheapest to the best. Dining room furniture that is sure to please you both in style and price. The Glenwood ranges and Parlor stoves always in stock. Carpets and floor coverings of all kinds. A complete assortment of Housefurnishings.

66 Prescott Street.

DO YOUR FALL PAINTING NOW, A. L. KITTREDGE & CO. WILL GIVE YOU ESTIMATES

80 Drinks For 15c

Of our Dandelion Nerve Tonic—a delicious invigorating home drink easily made—simply adding water and sugar and is low enough in price so that any one can afford it.

It is a good stomach tonic as well and should be tried by every one—much different and heathier than the majority of oil and soap bark concoctions usually sold 15c. a bottle only at

GOODALE'S DRUG STORE, 217 Central Street.

IF YOU ARE NOT AN EXPERT IN Arithmetic

It will pay you to take a course in the business department of the New England Business University. All our courses are thoroughly up-to-date, and are presented in a practical and interesting manner. We give the student Actual Business from the start in all departments, and our graduates are thoroughly competent office assistants.

If possible enter on or before Sept. 21st. School now in session. Call and see us. GLICK & YOUNG, Props.

Hathorn WATER Hathorn WATER Hathorn WATER

Direct From the Saratoga Mineral Springs.

JOHN M. PEVEY'S 55-57 MIDDLE ST.

THE SAVOY THEATRE

KENDAL WESTON, - - - - - Manager.

Opening Night

MONDAY OCTOBER 5, '96

Of Kendal Weston, Rose Stahl and Savoy Theatre Co.

IN

"THE IRONMASTER"

New Scenery, Costumes, Appointments, Excellent Orchestra. Souvenir Programmes, Etc., Etc.

Seats now on sale for first week at Leed's Ticket Agency, R. R. Square. Prices 25, 35, 50 cents. Evenings at 8, Matinees Wednesday and Saturday at 2.30. Carriages at 10.45 and 5.

Music Hall

Sept. 28, 29, 30.

The Sensational Comedy Drama

SIDE TRACKED

Dealing with the Funny Side of life on the Rail.

Funniest R. R. Scenes Ever Produced. Greatest Comedy Effects

BIGGEST LOCOMOTIVE

A COMPANY OF SPECIALISTS

Who will present Sparkling Music Bright Specialties, and Mirth Provoking Situations all of which tend to create fun, Fast and Furious, from start to finish.

THE LOWELL Gas Light Company

OFFICE:

22 Shattuck Street, Corner Middle

SEWALL G. MACK, President; JACOB ROGERS, Treasurer; D. H. BARTLETT, Clerk.

Directors: Sewall G. Mack, Levi Sprague, Jacob Rogers, A. G. Cummock, George S. Motley, Edward M. Tucke, James Francis.

PRICE OF GAS

With the Discount Off for Prompt Payment, is

$1.00 One Thousand Feet

First Class Cooking Stoves set up and rented at a low rate per year, piping included. COKE, broken, screened and delivered, at $4.50 per chaldron; $2.25 per half chaldron, cash.

No charge made for the use of meters.

No charge made for running supply pipes from street mains to consumer's cellar.

Orders when left at office promptly attended to

BICYCLES TO LET.

Medium grade and 2nd hand wheels, going cheap to close.

Geo. H. Bachelder,

21, 23, 25, P. O. Ave., beside new P. O.

HOT PEANUTS

5c. Per Quart

Our baker with his other duties, includes roasting Peanuts, every afternoon. All lovers of Hot Peanuts give us a call.

F. M. BARNEY & CO.

Grocers, Bakers, Meat and Provision Dealers.

415 MIDDLESEX STREET. Tel 144-4. 28 THORNDIKE STREET. Wamesit Bank Block.

R. J. MOWER,

PRACTICAL

WATCHMAKER and OPTICIAN

285 Central Street.

16 TO 1

You will be pleased if your watch and jewelery repairing done at Frost's, 120 Central street

5 O'CLOCK

TAMMANY HONORS BRYAN

An Assembly of Many Thousands Give Him an Ovation.

The Most Remarkable Demonstration During His Extensive Tour—Bryan Worn Out With His Speeches and Unceasing Travel—Started For the South After Tammany Meeting.

New York, Sept. 30.—Whether it may be set down to the enthusiasm for a candidate, or the natural curiosity that predominates in the American public, it is, nevertheless, a fact that the demonstration that greeted William J. Bryan last night in this city was most remarkable in its character. Blockaded streets, crowded auditoriums, besieged speaking stands and crowds that defied the energy of the police, were some of the features. Tammany Hall made the arrangement for the welcome and reception, and outdid itself in the doing. Within the big assembly hall the members tore the air with shouts of approval of the candidates, of the American flag, and of every comment that savored either of patriotism or loyalty to Democratic principles. Tammany is also nothing if not patriotic, and every man who entered was presented with a flag, the effect being that when anything pleased the audience the crowded hall seemed on a huge wave of the Stars and Stripes.

When John C. Sheehan of Tammany issued an invitation to the general public to be present at the out-'o-door gatherings, he probably little expected the vast crowds that made two-thirds of Union square, two blocks of Fourteenth street, in front of Tammany Hall, the Plaza and Fourth avenue, absolutely impassible. As early as 7 o'clock Tammany Hall was jammed to the doors, and the police were wrestling with the thousands outside, who were demanding admission, who, when they did not get it, drove them to the various stands erected at vantage points within the space of six blocks of Tammany. The small army of policemen fought and struggled with the crowd to keep the streets open for travel, but they soon gave it up, and allowed them to stand massed in front of the stands. The police who escorted Mr. Bryan through the lines had to fight like tigers, the people refusing to move, even when the horses almost trampled upon them. But Jupiter Pluvius, who had threatened moisture all day, but whom it was hoped would defer his visitation, took the place of the police force in dispersing the crowd. Soon after Mr. Bryan entered Tammany Hall a driving rainstorm started, and it was not long before at least half the crowd had sought shelter. Many of them went home, but many others sought nearby shelter, waiting for the candidate

John W. Kelley was presented as the presiding officer of the meeting, and he accepted the place with a brief speech. The names of McKinley and Mark Hanna was greeted with a sibilant storm, as fierce as the enthusiastic outbursts which met that of Bryan.

When Mr. Kelley had concluded, a set of stirring resolutions were read and adopted with a whoop. After declaring the unswerving allegiance of the Democracy of New York city to Bryan and Sewall, and voicing the usual denunciation of gold and the corresponding adulation of silver, they endorsed the platform of the Democratic state convention recently held in Buffalo, and endorsed the nominations of Wilbur F. Porter for governor, Frederick C. Shraub for lieutenant governor and Robert C. Titus for associate judge of the court of appeals. They urge that the national administration inquire into the treatment accorded American citizens convicted of political offenses as still remain confined in British prisons, and say that the national administration should take prompt steps to investigate the reported imprisonment and the butchery of non-combatant American citizens in Cuba, and if facts warrant it, demand immediate redress.

A commotion in the rear of the stage sent a fresh buzz of excitement through the crowd at 8 o'clock, and an instant later the police plowed a narrow passageway, which revealed the figure of Mr. Bryan. Accompanying him were Arthur Sewall, and George F. Williams, just nominated for governor of Massachusetts. The ensuing scene has rarely been equalled in old Tammany. The crowd fell into a frenzy, and the tremendous volume of sound which began then ended exactly seven minutes later. The air was kaleidoscopic with waving hats and flags. During the demonstration Mr. Bryan stood erect, gazing before him. There was a smile on his lips and a gleam of joy in his eyes. Eventually he raised his hand and secured silence. His speech was of the same tenor as most of his previous addresses.

Notwithstanding the steady downpour there was an immense assemblage in front of Tammany Hall, and a sea of umbrellas met the gaze of those who had the temerity to brave the storm and emerge from the comfortable committee rooms out on the two stands erected on each side of the entrance to the wigwam. A band of music helped to entertain the drenched, but enthusiastic, people, who listened to a brief address by Congressman Livingston of Georgia and Congressman Amos Cummings.

The large crowd seemed to think that Mr. Bryan, notwithstanding the elements, would not depart from Tammany Hall without making an address, however brief, and they bravely stood their ground. It was about 9:30 o'clock when Mr. Bryan finished his address in the hall of the old wigwam, and made his way to the council chamber on the ground floor, accompanied by Mr. Sewall.

Both Mr. Bryan and Mr. Sewall seemed worn out, and the heat inside the hall appeared to have affected both gentlemen. It was evident that the oratorical efforts of Mr. Bryan within the past few days had done some mischief, and there seemed no doubt that, even though the weather had been favorable, he would have been unable to carry out his intention of speaking at the other stands. After a brief rest, Inspector Brooks cleared a passageway for the candidate, and led him out on the east stand, in front of the hall. As soon as the crowd caught sight of Mr. Bryan, a mighty shout went up, umbrellas were frantically waved, and cheer after cheer was given for the candidate. Mr. Bryan, however, had made up his mind to make no remarks, simply making the greeting by taking off his hat to the cheering crowd, after which he crossed the hall to the west stand, and repeated the same performance, receiving another audience. After this he and Mr. Sewall were led to their carriage and driven to the Union square stands. Mr. Bryan left at midnight for the south.

To Labor In the Northwest.

Chicago, Sept. 30.—So many requests have been received for speeches from the veteran candidates, particularly from points in Michigan, Illinois, Wisconsin, Minnesota and Iowa, that the national gold standard committee has concluded that the only way to meet the request will be to send Generals Palmer and Buckner to these states on a special train. They think such a trip will not only have the effect of offsetting any impression Mr. Bryan may have produced, but will create an interest in the National Democratic ticket, which will find an echo in the balloting in November. The present plan includes a run into Michigan, as far as Grand Rapids. This will be done at the urgent request of Michigan delegates to the Indianapolis convention, which placed General Palmer in nomination. From Grand Rapids the candidates will return to Chicago, and proceed thence to Milwaukee, and thence northwest through Wisconsin, to St. Paul and Minneapolis. From the last named city, they will go to Iowa, visiting all the larger cities of that state. It is not improbable that a short swing through Missouri will be included in the itinerary.

Sewall's Gold Contracts.

Cincinnati, Sept. 30.—A special to The Enquirer from a high political source, with a Louisville date, reads thus: So much has been written in the papers of late concerning Vice Presidential Candidate Sewall's connection with gold contracts, that L. C. Delang of this city wrote Mr. Sewall concerning it, and received the following reply:

"In reply to yours of 22d inst., I desire to state that it is true that I am making contracts, with the gold clause inserted. I have always made charter contracts in this way for the last 40 years, and I doubt if I could make them in any other way. Charter contracts for foreign voyages are invariably made this way: "Freight payable in gold or sterling." I fail to see why I should be criticized for following the custom in my business that has universally obtained for the last 40 years, to my knowledge. I am perfectly willing to take silver or currency in payment if custom permitted."

How Levering Sees It.

Allegheny, Pa., Sept. 30.—Joshua Levering, Prohibition candidate for president, opened the campaign for the Prohibitionists of Pennsylvania at a meeting in Carnegie hall last night. Speaking of the outlook, Candidate Levering said that McKinley's chances for election seemed the best. "In the east," said he, "where the electoral college has so many votes, the McKinley sentiment is strong, while in the west the Bryan people claim to be uppermost." Notwithstanding the free silver defection, Mr. Levering thought the Prohibitionists would poll 30,000 more votes than in 1892.

The Old Soldiers' Tour.

Council Bluffs, Ia., Sept. 30.—The special train carrying Generals Alger, Howard, Sickles, Siegel, Mulholland and Stewart, Corporal Tanner and other prominent parties, arrived here yesterday. Ten thousand people surrounded the stand during the speechmaking, hundreds coming from Omaha and the adjacent country. All were greeted with great applause. The reception committee of old soldiers and citizens met the visitors at Missouri Valley as a mark of distinction.

Rainy Day at Canton.

Canton, O., Sept. 30.—Rain fell incessantly since early morning yesterday, and demonstrations on the McKinley lawn were out of the question. Four of the visits announced were postponed. The soldiers from the home at Sandusky and residents of the vicinity arrived in a special train of seven coaches soon after noon. They were taken to the tabernacle, where Major McKinley met them.

Creditors Are Hustling.

Buffalo, Sept. 30.—Attorney for the defunct First National bank of Springville, yesterday, filed with the sheriff an execution for $11,253 against the Western New York Preserving and Manufacturing company. The preserving company has factories at Springville and North Collins. Hewlett G. Land, who is vice president of the bank, is treasurer of the preserving company. Deputy Sheriff Bury, armed with the execution, seized the available property of the preserving company.

GIVE SYMPATHY

But Cannot Aid Armenian Colonization.

THEY MUST ENFORCE THE EXISTING LAW.

Which is Found an Insurmountable Obstacle.

Washington, Sept. 30.—The attention of Commissioner Stump of the immigration bureau was called to the movement looking to the colonization in this country of Armenian refugees. Mr. Stump said that Secretary Carlisle and himself had been fully advised of such a movement, and numerous appeals had been received from Lady Somerset, Francis E. Willard and English and American relief societies, asking for the co-operation of the government in furnishing these stricken people an asylum in the United States, but while the sympathies of all good people must be aroused in their behalf, the officers of the government must enforce the laws as they exist. The matter was being investigated, and if any lawful and proper means could be found, they would be exercised in behalf of the refugees. The law on the subject, however, strictly inhibits the landing in this country of all "persons likely to become a public charge * * * and also any person whose ticket or passage is paid for with the money of another, or who is assisted by others to come."

Lady Somerset, it is understood, has inquired whether bonds would be received that these Armenians will not become public charges, and a reply has been sent stating that the department cannot accept bond, except under special circumstances, and after thorough investigation of individual cases. Mr. Stump said that he was in full sympathy with any movement looking to the relief of the Armenian refugees, but "sympathies cannot be allowed to interfere with a strict enforcement of the law." This being the case, although Mr. Stump did not so state, it seems altogether probable that the law necessarily was found to be an insurmountable obstacle in the way of relief in the manner proposed.

Christian Endeavorers' Doings.

Rutland, Vt., Sept. 30. — Yesterday's session of the state convention of the Christian Endeavor was devoted to the interests of local societies. Cynthia Marvin presided, and her report showed great advance in the work among the juniors, there being 111 societies in the state, with a membership of 1786. Rev. Dr. Farrar of Albany made an address. The interesting feature of the session was the address by Miss Krioarian of Aintab, Turkey, during which she appealed to the Christians of this country in behalf of the suffering Armenians. She sharply criticised the Christian nations for their indifference to her suffering people.

Fattening the Gold Reserve.

Washington, Sept. 30.—The director of the mint has received a telegram from the San Francisco mint, stating that about $4,500,000 in gold was expected to arrive there from Australia a week from next Friday. Information also comes from London that the Bank of England expects to lose $5,000,000 to the United States by the end of the week. Both of these shipments are expected ultimately to reach the treasury, which, together with the amounts already in sight, will bring the gold reserve approximately to $135,000,000.

Bartlett's Big Bargain.

City of Mexico, Sept. 30.—Frederick Bartlett of Chicago left yesterday for that city, having secured the most important railroad concessions since that of the Mexican Central. The charter provides for a standard guage road to run from some point in the state of Chihuahua, on the Mexican Central railroad, westward to a point on the Sonora road, with branches running north into one of the richest mineral regions on the globe, southward along the Pacific coast. The subvention on the main line amounts to $13,600 per mile.

Kentuckians Don't Like It.

Lexington, Ky., Sept. 30.—The action of the Jockey club in ruling off Riley Grannan and refusing entries of Will Wallace, two noted young Kentucky turfmen, caused a big sensation here. The concensus of opinion is that the action is ill-advised, and will result in injury to the eastern turf. Kentucky breeders may refuse to enter in eastern stakes.

Bound to Get Big Meteor.

Boston, Sept. 30.—A portion of the Peary expedition arrived here last night, and members of the party state that Lieutenant Peary will return north next year, and bring back the big meteor, which he failed to do on the present trip. Lieutenent Peary intends to take with him next year heavier machinery, in order to get the meteor aboard.

New Two-Year-Old Record.

Readville, Mass., Sept. 30.—Jupe yesterday reduced the record for 2-year-old trotters at the Readville park. After going an easy mile in 2.26½, John Payne let the colt step the second heat faster than any colt of his age ever circled a track. The quarter was in 33¾ seconds, the half in 1.07, the three-quarters in 1.39½, and the mile in 2.13¾.

Steamboat Company Closes Out.

Providence, Sept. 30.—The stockholders of the Providence and Stonington Steamboat company voted yesterday to wind up the affairs of the company, and all the properties were transferred to President Clark of the New York, New Haven and Hartford railroad.

Diplomatic Heads Together.

London, Sept. 30.—The Chronicle says that it is rumored that the czar and Lord Salisbury will have another long interview at Balmoral this afternoon. Lord Salisbury returned to London this morning, while the Prince of Wales has gone to New Market.

Protest Didn't Count.

Augusta, Me., Sept. 30.—A delegation from the Democratic state committee met Secretary of State Fessenden at the state house in opposition to using the term "National Democratic" for the Palmer and Buckner ticket, but to no effect.

Why Not?

If you are economizing why not look over your printing bills and see if you are not paying too much for printing? Call at this office and get prices on your work, and see if we cannot save money for you.

ARBITRATION PREVAILS.

Settlement of Venezuelan Question Said to Have Been Reached.

London, Sept. 30. — The Chronicle makes the following announcement: We have reason to believe that a satisfactory settlement has been arrived at of the Venezuelan question, and that an arbitration treaty is imminent.

A Lesson With a Moral.

London, Sept. 30.—An editorial in The Times, after remarking that the presidential contest has produced an excitement in the United States, unparalleled since the anti-slavery agitation, expresses the fear that the "sound money" party obtains a much freer hearing in England than the silver party, and that therefore there is a possibility of overconfidence in McKinley's chance. The article then proceeds to discuss Senator Tillman's article in the October issue of The National Review, and says. Mr. Tillman's survey of the situation is characterized by an air of audacious confidence, with a half suppressed note of menace. We hope the event will justify the predictions of capitalists like Mr. Carnegie, but we cannot refuse to see that it depends upon the passion or caprice of communities, of whose real condition and prevailing ideas not very much more seems to be known in New York than in London.

Severe Fighting In Madagascar.

Marseilles, Sept. 30.—Mail advices received from Madagascar bring further news of lawlessness there. A company of Haussas were surprised by Insurgent Fahavolas near Antananarivo recently, and several of the former were killed. In addition two officers were wounded. It is also stated that the insurgents are making continual attacks upon convoys of provisions, etc., and that several convoys have been pillaged. The porters, in each instance, were killed. It was also rumored, when the mail left Madagascar, that thousands of Fahavolas had surrounded Antananarivo and attacked the suburbs.

The Canadian Operators' Strike.

Toronto, Sept. 30.—Traffic on the Canadian Pacific railway is greatly retarded, a result of the operators' strike. At many stations, where the operators have gone out, trains are at a standstill, and communication with the dispatchers is in many cases being carried on by telephone. In the eastern portion of the Ontario division there is a blockade of trains which will cause heavy loss in the case of perishable freight. J. W. Leonard, district manager here, says that the men who have gone out were ill-advised, and expects all the vacant positions to be filled in a short time.

Dissatisfied Weavers.

Ware, Mass., Sept. 30.—The Otis mills started up on full time, with a reduction in wages. Two hundred and fifty weavers in mill No. 4 refused to accept the reduction, and left the mill yesterday afternoon, 120 looms continued running, and there is no organized strike.

Posen May Be Partitioned.

London, Sept. 30.—The Berlin correspondent of The Standard says that there has been serious rioting and bloodshed in the province of Posen, and the old question of partitioning it among the neighboring provinces is being ventilated.

Lost Part of Cargo.

Londonderry, Sept. 30. — British steamer Persis, from Baltimore, Sept. 2, for this port, has arrived here after having been compelled to jettison part of her cargo, and with her deck-fittings and steering gear damaged.

Great Expectations.

Lima, Sept. 30.—Good news has been received from the Carabaya gold mines. Mr. Hardison expects, as soon as the new machinery is in working order, to obtain a yield of 250,000 ounces a day.

Adah Richmond's Claim Disputed.

Boston, Sept. 30.—A motion was filed in the supreme court yesterday by counsel for Charles H. Pattee, the executor of the John Stetson, Jr., will, asking that the appeal from the decree of the Suffolk probate court filed by Mrs. Adah (Richmond) Stetson be dismissed. The motion denies that she is the widow of the late John Stetson, Jr., as she alleged in her appeal, and therefore is not a person aggrieved by the probate. A hearing of the motion will be set later.

Bonds Not Duplicated.

Troy, N. Y., Sept. 30.—A rumor put in circulation in connection with the defalcation of County Treasurer Morrison, to the effect that county bonds, and especially Rensselaer county courthouse bonds, have been duplicated, proves, on investigation, to be untrue. The original bond issued is safe and all the holders are protected.

The World Growing Better.

Milwaukee, Sept. 30.—Homicide was discussed yesterday by the National Prison association. It was concluded that the census taken on the subject, and that the magazine editorials on it partake largely of the nature of sensational journalism; that the world is growing better, and that homicide is on the decrease.

Another Great Invention.

New York, Sept. 30. — The Electrical Review today announces that Nikola Tesla has succeeded in perfecting his so-called electrical oscillators, or machines for the economical production of rapid electrical vibrations. By means of the oscillators he is confident that his lighting by glass bulbs, without the usual filament of the incandescent lamp, will become practicable. They are besides capable of developing far more powerful Roentgen rays than was heretofore possible with the old apparatus, and they lend themselves to numerous uses, such as photography and production of ozone and other chemical combinations, and to electro-therapeutic treatment. Tesla's work has always attracted great attention among electrical workers, but is is probable that these latest contributions of his will prove more fruitful and far-reaching than his previous achievements.

Thought to Be a Boston Man.

New York, Sept. 30.—Officials of the morgue were busy yesterday looking up the victims of the heat, who had been buried in Potter's field. It is believed that one of these, an man buried under the name of John Scheppel, was Daniel J. Bowen, an actor, of Boston. The investigation was undertaken at the request of Nicholas M. Sexton of the Catholic cathedral in Boston, who says he has been engaged to find whether Bowen had died here. From a description of Scheppel, found out at the morgue, and of the clothing worn when he died, he is believed to have been the actor, Bowen. Steps will be at once taken to exhume the body.

AYER'S HAIR VIGOR PRESERVES THE Natural Color of the Hair

TOWNS IN RUINS.

Hurricane Devastates Several Districts In the Mexican Republic.

City of Mexico, Sept. 30.—Telegrams from Mazatlan state that the town of Altata has completely disappeared, as a result of the recent hurricane. Every house was destroyed, burying the inhabitants in the ruins, and the only building left standing is a portion of the custom house. The bark Elenea and the schooner Rebecca are probably lost. The town of Elota was wiped out of existence, only one house remaining. Nineteen persons were drowned there. Other towns destroyed are Arectuma, Escalaras, Silado and Coritas. The inhabitants of all these towns who escaped death are without food, shelter and clothing, and the authorities have taken immediate measures for their relief. It is rumored that yellow fever has appeared at Manzanillo.

TELEGRAPHIC BRIEFS.

About 1500 London cabmen are on strike.

The case of Mrs. Maybrick may be reopened.

Serious fighting in Mashonaland is reported.

The cigar trade has not improved to any extent.

Western freight rates are still on the down grade.

Three men were shot accidentally at Leadville, Colo.

Sydney, N. S. W., sent $2,375,000 in gold to the United States.

The gold reserve is likely to reach $132,000,000 this week.

Herbert Booth King & Bro., advertising agents, New York, assigned.

Three American lobster vessels are worrying the Dominion government.

Commissioner Browning says the Indians should be made self-supporting.

Robert L. Harris, a civil engineer, of New York, died at Kearsarge Village, N. H.

The New England Epworth league began a three days' convention at Providence.

A legal bureau is the latest department added to the Every-Day church at Boston.

Sir George Newnes says he hopes to be able to challenge in 1897 for the America's cup.

The funeral of five of the men who were lost from the yacht Hebe was held at Boston.

Edward Atkinson thinks that the present condition of public affairs is a most hopeful one.

The Massachusetts nautical training ship Enterprise got into port after a rough passage.

The sixth annual meeting of the American Electro-Therapeutic association opened in Boston.

Foreign diplomats at Constantinople support the demands on the sultan made by M. Cambon of France.

Fred P. Young, aged 30, attempted suicide at Springfield, Mass., by taking morphine. He may recover.

Maynard F. Rush has been appointed keeper of Dumpling light, a most important light in Buzzard's Bay, Mass.

O. E. Weller was appointed as receiver for the Citizens' Gaslight company of Reading, South Reading and Stoneham, Mass.

The Old Colony Railroad company, at its annual meeting, authorized a $3,000,000 bond issue and re-elected its old board of officers.

A grand commandery for the state of Vermont, United Order of the Golden Cross, was organized at Bellows Falls. Heretofore this order in Vermont has been under the jurisdiction of the supreme commandery.

Gold Men Draw Out.

Medford, Mass., Sept. 30.—The resignations of William T. Jenny, Daniel Lehan, John Crowly, Ed F. Allen and Ernest B. Moore were received at the meeting of the Democratic ward and city committee yesterday. The reason given by them is their inability to accept the platform or the candidates of the Chicago convention, or the platform of the Massachusetts convention.

Populists Get a Third.

Indianapolis, Sept. 30.—The Populist committee met in this city to consider fusion with the Democrats, and after being in session all day, adjourned last night sine die, after adopting a resolution agreeing to nominate five Populist electors and 10 Democratic electors and place them on the Populist state ticket of Indiana.

Socialists on Little End.

Detroit, Sept. 30.—The fight between the socialistic and anti-socialistic faction in the cigar makers' international convention begun yesterday, the occasion being the seating of Delegate David Hermidinger from New York. Objection was raised to him on the ground that he was not actively engaged at his trade, but it cropped out that the socialists objected to him because of his anti-socialistic tendencies. After a fiery debate a vote was taken on the question, which resulted in a complete route of the socialists, and the delegate was seated.

Liabilities Run High.

Columbus, O., Sept. 30.—The Columbus Buggy company assignees yesterday filed their statement in court. The assets are $948,000 and liabilities $1,069,000.

Loses Whole Cargo.

Portsmouth, N. H., Sept. 30.—The two-masted schooner Richmond, Capta. Jameson of Rockland, Me., which went ashore on York ledge, was floated yesterday. Her cargo of grain will be a total loss.

A MILLION DOLLAR PRIZE.

Russian Deposits Money For a Historical Manuscript.

An English paper publishes an account of the greatest literary prize competition ever arranged. The reward for the fortunate competitor is $1,500,000. The money, which is not to be awarded until 1925, was lodged in 1883 in the Imperial bank at St. Petersburg by M. Aranjeyeff, the founder of the military colony of Novgorod. He deposited 60,000 rubles, which is to accumulate until 1925 and then be paid as a prize to the writer of the best history of the reign of Alexander I of Russia, the judges being a committee of the St. Petersburg Academy of Sciences. It is estimated that the money so deposited will by the time the prize has to be awarded have increased to 2,000,000 rubles, three-fourths to go to the winner of the prize and the other fourth to be devoted to the cost of publishing the work.

Who does your printing? THE SUN job print would do it well and save you money.

DR. KELLEY, SURGEON DENTIST, 15 CENTRAL ST., opposite the Washington House

FALL WEATHER DANGERS.

Much Sickness Expected by the Authorities.

Puritana Recommended for the Public Health.

A long season of hot weather has used up the strength and pulled down the flesh of many people. Their stomachs have become weak and flaccid.

This is noticed especially in the case of children whose digestions seem to be paralyzed by the first cold wave. But it is also true of grown people, who are surprised that the cool days of approaching fall make them feel worse, instead of better. They have increased appetites perhaps, but their enervated digestive organs are unable to properly assimilate their food.

The time is coming for cold nights and mornings and warm noons. The clothing that is needed for the proper protection of the vital organs in the early morning becomes burdensome in the middle of the day. It is the season of drafts and sudden changes, which find the system but poorly prepared to stand such strains.

Many deaths will result in this season, but the chief effect will be in the general loss of public health until the people in the community have been enabled to adjust themselves to the new climatic conditions.

All doctors agree that great care is needed both in food and clothing. Unnecessary exposure should be avoided, and especially should the stomach be given every possible assistance in its important functions. If the stomach is toned up and invigorated, if the liver and kidneys are kept in good working order, the whole machinery of life is given strength and renewed energy. The stomach is the power producer of the human body, and 92 per cent. of all sickness comes from its failure to do its proper work.

Physicians, chemists and practical druggists who have administered and investigated Puritana, the prize-formula of Dr. Dixi Crosby of Dartmouth College, have publicly and privately stated that it is the one safe and effective stomach remedy within reach of the people to-day. Tens of thousands of patients have tried Puritana with success. Testimony of all sorts, public and confidential, has been forthcoming from various sources, proving the value of Puritana beyond all question.

A BOSTON LAWYER.

What Mr. John P. Wyman Says of Puritana.

The duties of his law practice make Mr. John P. Wyman an exceedingly busy man, and yet, when asked by an acquaintance what he know about Puritana, he took time briefly to recount his experience. Mr. Wyman writes:

"I have long been subject to severe headaches and to other symptoms which seemed to indicate a nervous affection of the stomach. Some weeks ago it occurred to me that there might be virtue in Puritana, which I was informed was the formula of Prof. Dixi Crosby of Darthmouth College. As it gave evidence of being a thoroughly good preparation, and as there was a chance that it might bring me the relief which I earnestly desired, I tried it to the extent of several bottles.

"I am not enough of a medical man technically to diagnose my own case, or absolutely to measure the benefit derived from the use of Puritana, but I know, as a fact, that after I had been using Puritana, I had a better appetite, a better night's sleep, and, practically, freedom from headaches, which had previously caused me much suffering.

"The result is that I feel sure the credit can fairly be given to Puritana, and, while I am not licensed to prescribe any medicine, I am willing, on the basis of my own experience, to express the opinion that Puritana is an important remedy for troubles of the stomach and nerves."

(Signed) JOHN P. WYMAN.

Boston, Mass., 30 Court Street.

Receiving Hub Courtesies.

Boston, Sept. 30.—The members of the city government of Portland, Me., arrived here yesterday morning, and are still here as the guests of this city. The party was met by a reception committee, and after a substantial breakfast, the visitors were taken through the completed part of the subway. They were then received by Mayor Quincy at city hall. A ball game was played, and a banquet, at which Mayor Quincy presided, occupied the early evening. This morning the visitors were driven through the park system, and the afternoon will be spent down the harbor, inspecting the public institutions.

When you need printing remember The Sun.

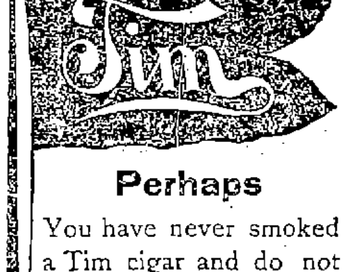

Perhaps

You have never smoked a Tim cigar and do not know how good it is. It's worth a trial. Five cents will buy one anywhere.

Timothy Gay & Co., Boston.

COOL EVENINGS ARE COMING! Why not order your light weight overcoat now and save a few dollars? Our unlined heavy coverts are dandies.

DAVIS & NICKERSON, Tailors, 9 CENTRAL STREET. New Goods Arriving Every Week.

SCHOOL SHOES For Boys and Girls

Shoes that will stand the strain of HARD WEAR AT EASY PRICES.

EAGLE SHOE STORE 215 DUTTON STREET. J. J. LONERGAN. - - Prop.

Examination for Evening School Teachers.

There will be an examination of candidates for positions as teachers of evening schools at the High School building, Kirk street, Saturday, Oct. 3, beginning at 8.30 a. m. in reading, writing, spelling, English grammar and language. Applicants must be at least twenty years of age to obtain positions. Certificates will be given without examination to applicants who taught in the evening schools last year, to graduates of colleges and of the Lowell High school, and to those who have passed an examination for the Lowell Training school.

A. K. WHITCOMB, Secretary of the School Committee.

TAXES

COLLECTOR'S NOTICE.

The assessors have committed to the Collector of taxes the

TAX LIST FOR 1896.

With instructions to collect in the manner prescribed by the Statutes of the Commonwealth, and the Ordinances of the City of Lowell, the sums assessed by them to the persons named therein, and he is now ready to receive payment of said Taxes at his office in City Hall.

When a Poll Tax only is assessed, the Tax is due, and if not paid forthwith, the Collector will proceed to collect the Tax as directed by the General Statutes.

WARRANTS will be promptly issued for the collection of Poll Taxes.

SUMMONS, bearing costs, will be issued against delinquent Poll and Personal Tax Payers on or about November 1st.

INTEREST at the rate of seven per cent per annum will be charged upon all Taxes which remain unpaid October 20, 1896, until the same shall be paid; and such interest shall be added to and considered a part of said taxes. Poll Taxes are assessed on every male inhabitant above the age of 20 years. On undivided real estate each heir is liable for the whole tax. An error in the name of the person taxed does not defeat the collection of the Tax. Each partner is liable for the whole Tax assessed under the partnership name.

The assessors are now distributing Tax Bills. If any ratable inhabitant, by removing his residence since the 1st day of May, or from any cause, should not receive his Tax Bill, he must consider the Tax demanded by this notice, and a new bill will be made out on application at the office of the City Treasurer and Collector of Taxes if a Tax has been assessed.

All who preserve their Tax Bills and bring them when they come to pay, will save the time of making a new bill and facilitate the business of the office.

THE RATE OF TAXATION FOR 1896 IS $15.00 ON $1000.

Office Hours: From 9 o'clock a.m. to 3 p.m.

For the convenience of the Tax paying public the office of the Collector will be open in the evening as follows: Mondays, Tuesdays, Fridays and Saturdays, from Oct. 2 to Oct. 13, inclusive, 7 to 8 o'clock p. m. Mondays, Tuesdays, Fridays and Saturdays, from Oct. 16 to Oct. 20, inclusive, from 7 to 9 o'clock p. m.

☞ Look for your Tax Bill at your place of residence May 1st, 1896, and bring it with you.

CHARLES F. COBURN,

City Treasurer and Collector of Taxes for the City of Lowell.

IF YOU WANT A CASE Of the Leading Brands of LAGER, JONES' ALE, Or PORTER TELEPHONE. J. H. RILEY, Bottler, Nos. 96 and 102 Lakeview Avenue Telephone Number 474-4.

PETER J. BRADY, GROCER 448 Gorham Street. Choice Teas, Coffees and Spices

Try our "BIG TWELVE" brand of flour, the best in the city.

THE FALL STYLES

In Neckwear and Fancy Bosom Shirts are particularly handsome. Our stock contains all that could be desired in this line and is attracting no end of favorable comment.

ARTHUR J. CUMMISKEY, 69 Merrimack Street.

DR. WALKER DENTIST

WANT COLUMN.

LOST—A pocketbook containing a sum of money and railroad book between Cumberland road and Central street. Finder will be suitably rewarded by calling at room 22, Swan building.

FOUND—That after 5000 cakes of "Saproshino" guaranteed to clean silver, plant, brass, etc., and wash hands to satisfaction. Not one cake returned yet. Ask your grocers and druggists for it.

GOOD INVESTMENT.—500 shares stock in active company for sale at $4 per share, must be sold to settle estate. Address post office box 1804, Boston.

WANTED—A position as stenographer and typewriter; experienced; mercantile or legal work; can give good recommendation; also good references. Address R, Sun office, Lowell, Mass.

FURNISHED ROOM—To let at 222 Charles street.

TO RENT—House, newly painted inside and out, nine rooms, stable, two stalls, carriage house, hen house. Beautifully located between Broadway and Pawtucket street on Wilder. Apply to J. A. Green, 85 Merrimack street.

FOR SALE—Near Westford and Lane streets, two tenement house, all modern improvements, 6000 feet of land; you can buy this place at a bargain. Call and see G. L. Hubbard, 44 Central street.

FOR SALE—Near Powell street, two story house, large lot of land; this is your chance to get a home and on easy terms. Price $1400. L. G. Hubbard, 44 Central street.

WANTED—A capable man of good address for local or travelling agent. Permanent position. Ellwanger & Barry, Nurserymen, Rochester, N. Y.

FOR SALE—In Belvidere, good cottage house of seven rooms, near mills, good lot of land. Price $1350. G. L. Hubbard, 44 Central street.

WANTED—Your child to have Rosy Cheeks, Pure Blood, to rest well. Get a box of the Athan Worm and Scrofula Tablets at all druggists. Price 25c., prepaid, by the Lowell Chemistry Co.

FOR SALE—On Westford street, cottage house, small barn, one acre of land; this is a bargain. Price $1500. G. L. Hubbard, 44 Central street.

LADIES—Chichester's English Pennyroyal Pills (Diamond Brand) are the best. Safe, reliable. Take no other. Send 4c., stamps, for particulars. "Relief for Ladies," in letter by return mail. At Druggists. Chichester Chemical Co., Philadelphia, Pa.

FOR SALE—In Pawtucketville, near new bridge, good two tenement house, large lot of land, always rented. Price $2500. G. L. Hubbard, 44 Central street.

ALL LADIES having a few hours leisure each day should write me at once, regarding pleasant home work which easily pays $18 weekly. This is no deception and will certainly pay you to investigate. Reply with stamped envelope. Mrs. S. A. Stebbins, Lawrence, Mich.

FOR SALE—On line of electric road, small place of 16 acres of land, new cottage house; this is your chance. Price $1250. G. L. Hubbard, 44 Central street.

WANTED—500 young and old men to bring their old clothes to Fred P. Low's Dye house and Clothes Cleaning establishment at 477 Merrimack street, where he can make your old suit as good as new for a small sum.

MOODY STREET BRIDGE HOUSE LOTS.

New Bridge will be completed in a few days. The electric road is being laid across the bridge. Sewers, gas, city water, etc. 70 houses have been built in the last 8 months, and a large number are being built at the present time. Don't delay, choice lots are going quick, prices are low, only 10, 12 and 15c. per foot, easy monthly payments. Call for plans, terms etc. On the land every afternoon.

A. J. RYAN, Agt. Room 20A Hildreth Building (Old Post Office)

BACHELLER, DUMAS & CO. Paper Ruling, Book and Pamphlet Binding. Blank Books a Specialty. 42 CHURCH STREET.

LOWELL RENDERING CO. Highest cash prices paid for Hides, Tallow, Skins, etc. Dead animals removed. Factory and Office, So. Lowell Telephone, 322-3. City Tel., 582-4.

THE LOWELL TRUNK MANUFACTORY. Are offering some very big bargains for summer tourists. The latest one is the best Dress Suit Case that was ever offered for $5. Also all other Furnishings for traveling. 70-72 Middlesex St. Old Wooden Building.

C. B. Coburn & Co. Artists Materials of all descriptions for China Water color and oil painting. China to be fired should be left at our store Saturday. 63 AND 67 MARKET STREET.

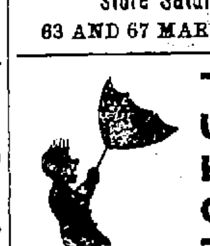

This Umbrella Has Gone To Smash.

I will take it to Austin's and have it repaired. He will put a new cover on it and do anything else needed in a first class manner at a reasonable price.

C. E. AUSTIN, 19 Bridge Street.

DO NOT HEAT YOUR BLOOD

Until it is almost a fever by trying to bake your bread through hot weather, as you will find this poor economy; but have PETER WATSON call at your home, and for less than it would cost you to bake it yourself, you can get his celebrated cream bread, or pastry. Three delivery teams run to all parts of the city. Retail stores at 52 to 60 Charles Street, and 461 Lawrence Street.

It's a Good Idea to have your table fare wholesome and delicious as well as economical;—in other words, to use COTTOLENE Sold everywhere.

THE WEATHER.

Sun rises—5:41; sets, 5:27.
Length of day—11:46.
Moon rises—11 p. m.
Full sea—4:47 a. m.; 5:15 p. m.

Forecast for New England: Threatening weather; heavy rains; easterly gales, probably reaching hurricane velocity on the coast; colder tonight.

TRAINS TO AND FROM BOSTON.

Southern Division.

To Boston. Lve.	To Boston. Arr.	From Boston. Lve.	From Boston. Arr.
6 45	7 50	6 00	§7 05
6 50	7 45	6 50	7 52
6 59	8 06	6 49	§7 50
§7 01	7 58	8 00	9 11
*§7 18	8 02	*8 30	§9 12
*§7 27	8 12	*9 00	§9 42
§7 33	8 50	*9 30	§10 07
7 40	8 53	10 00	11 15
*7 45	8 35	10 45	11 58
*8 50	9 40	11 30	§12 07
9 00	10 30	12 00	§12 5[illegible]
9 40	10 45	*1 00	§1 5[illegible]
11 00	12 00	*1 15	§1 52
§11 42	12 27	2 00	3 0[illegible]
§12 16	1 07	*3 00	§3 4[illegible]
1 40	2 50	3 30	4 48
3 00	4 25	4 15	§5 32
*§4 00	4 45	4 30	§5 55
*4 10	4 55	*5 00	6 44
4 25	5 30	5 25	6 25
§5 22	6 15	5 50	7 05
5 35	6 53	6 15	7 5[illegible]
*§6 24	7 10	*7 30	§8 10
*§7 47	8 30	*8 00	§8 40
§8 45	9 40	10 15	11 22
		11 20	12 23

Sunday Trains.

To Boston. Lve.	To Boston. Arr.	From Boston. Lve.	From Boston. Arr.
§7 18	8 02	2 15	§3 03
§7 27	8 12	9 00	§10 07
8 45	9 50	1 00	§1 57
§9 18	10 10	5 00	§5 59
§4 25	5 32	7 30	§8 10
§5 58	7 00	8 00	§8 40
		9 00	10 05

Western Division.

To Boston. Lve.	To Boston. Arr.	From Boston. Lve.	From Boston. Arr.
6 10	8 05	7 30	7 52
8 15	9 10	9 25	10 37
9 25	10 35	10 25	11 16
10 50	12 02	1 50	1 58
12 05	1 37	2 15	3 19
12 15	1 50	3 30	4 20
2 30	3 41	3 40	4 56
2 55	4 02	4 25	5 45
4 05	5 25	5 01	6 20
5 10	6 45	6 05	7 05
6 15	7 16	6 35	7 46
7 05	8 05	9 12	10 41
9 25	10 35	11 15	12 15

Sunday Trains.

To Boston. Lve.	To Boston. Arr.	From Boston. Lve.	From Boston. Arr.
8 15	9 27	8 00	9 10
12 05	1 27	11 15	12 55
4 15	5 29	5 00	6 27
5 30	6 39	8 40	9 40
6 45	8 08		

Trains by this division leave Lowell from Middlesex street station.

Leave Boston from the new Union Station, Causeway street.

*Express.

§From Middlesex St station only.

LOCAL NEWS.

Next time try Old Hundred.

T. O. Lee, fire insurance. Donovan bl'd.

Taxes are due Oct. 1; interest begins Oct. 20.

An elegant mineral bath "Saproshine" for sale by grocers and druggists.

Send your orders for winter coal by postal or telephone to Rourke & Sullivan, 984 Gorham street.

St. Anne's mission, N. Billerica, will hold a harvest festival Saturday, October 3rd. There will be a service at 3 p. m.

Building materials are very low. You can get all mason's supplies of W. E. Livingston, 15 Thorndike street, at low figures.

Best coal at lowest prices at E. A. Wilson's, corner of Bridge and Merrimack streets, Runels' building. If you have no time to call, telephone.

The annual opening of fall and winter millinery at Miss J. F. Kenney's parlors, 125 Merrimack street, will take place this week, Friday and Saturday.

Auction, everything must go as we vacate store this month. Watches, chains, rings, charms, cuff buttons, studs and silver ware. 98 Merrimack street. J. F. Murphy, auctioneer.

Quarter week at the Lowell Five Cent Savings bank. Deposits begin to draw interest next Saturday.

Slates Not Discarded.

While Lowell has gone back to the use of slates in the schools, other cities are discarding them.—News.

If our contemporary takes the pains to inquire, it will learn that the pupils in our schools are still doing their scribbling on block paper, and there is no immediate danger of a return to the use of slates.

Attention! Ladies.

The fall and winter opening of a fine display of millinery will take place at Head & Shaw's, 169 Merrimack street. Miss Lois Bowman, formerly with Miss Rose A. Jordan, has been engaged to please the patrons of this popular millinery store. The opening commences Thursday and lasts for the rest of this week.

Pleasant Birthday Party.

Mr. James Fallon, the genial clerk at the "Emblem," observed his 40th birthday at his home on School street, last evening, by entertaining a party of gentlemen friends, who, during the evening presented him with a handsome dress suit case. Mr. Frank Flannagan made the presentation speech.

Refreshments were served during the evening and songs were sung by Eddie Brady, the boy soprano, Steve Doyle, Joe Bowers and the Liberty square quartet, Messrs. Connors, Fitz, Clark and Pike.

Mushroom Catsup.

Some time ago a Sun reader asked for a recipe for mushroom catsup. Here it is: Take a peck of fresh mushrooms, wipe them carefully, but do not wash. Break into pieces, put a layer in the bottom of a stone crock, sprinkle with salt. Cut in more mushrooms, and salt until all are in. Cover with a cloth and set in the kitchen for 24 hours. Mash and strain through a coarse bag. To every quart of mushroom liquor add a tablespoonful of pepper corns, a teaspoonful of allspice, a dozen whole cloves, three blades of mace, and a slice of ginger root. Set near the fire to boil slowly for one hour. Take up, let cool, strain and bottle.

LOOKING FOR THE GIRL.

J. M. Book Went to Boston Yesterday in Search of Olive.

J. M. Book, father of Olive Book who disappeared from her home on Bachman street last Saturday, went to Boston yesterday in search of his daughter. He told some friends that he would not return till he finds his daughter. He claimed to have some clew as to her whereabouts but would say nothing more. He found no tidings of the girl.

A LETTER TO NEWSBOYS

Written by One of Their Number, Who Requests It Printed as Written.

Some of the newsboys on the square are very fussy. One says, "I sell mor papers then you do." most of them say "nit," most of theros barefooted and have dirty faces. They could improve by using soap and water. "Soap and water is cheap." The chestnut bell has rung in for straw hats. Some of the boys have dirty ears and did not hear the bell. Boys that have any shoes should ware them for the wether is to cold without shoes. Special to newsboys.

ISAIAH DOPHEEN.

Opening Thursday eve, Sept. 24, Les Miserable bowling alley and billiard hall, E. Merrimack street.

New Crop Teas.

We have just received several lines of new crop teas, which are very choice. Dickson Bros., the big tea dealers, No. 68 Merrimack street.

Dr. Coburn DENTIST 81 MERK ST.

OF YACHT RACING

British Officers Discourteous to Gould.

LETTER FROM HOWARD GOULD EXPLAINS.

Throwing Light on the Episode.

London, Sept. 30.—Howard Gould has given out a copy of a long communication which he has sent to the council of the Yacht Racing association, regarding a visit by a committee of three from that association made to Mr. Gould's yacht Niagara last May, while at her moorings, without having sent Mr. Gould's notice of the intended visit, and on which occasion the committee made an examination of the yacht, so as to ascertain as to whether there was any truth in the report that she was fitted with water tanks on each side of the cabin, which were connected by pipes, so as to obtain a shifting water ballast.

Mr. Gould says in his communication that the yachting season has now ended, and that returning home to America he feels it his duty to send this communication.

After pointing out that the construction of the water tanks on the Niagara was visible to the eye, and was known to many members of the Yacht Racing association, and that Niagara had raced throughout 1895 unquestioned, Mr. Gould's communication continues by saying: "After the race of the Royal Thames Yacht club, on May 22, in my absence, and without previous communication, without notice to me, although such notice could easily have been given, and without prior knowledge on my part, a committee from your association suddenly boarded the Niagara and made certain examinations. Notice of this visit was made to me five days later in the following letter from your secretary:

A report has been made to the council of the Yacht Racing association that your yacht, Niagara, is fitted with a water tank, under the seat, on each side of the cabin, and that these tanks are connected by a pipe, so as to make it possible, by merely turning a cock, to run water from one tank into the other, and thus use them as shifting water ballast, which might be advantageous in certain cases. Three members of the council were consequently requested to inspect the tanks, which they did immediately after the race of the Royal Thames Yacht club, on May 22, and in your absence, were afforded every facility by Captain Barr. The members of the council do not wish to convey any idea on their part that the tanks were used for the purpose indicated. On the contrary, their impression is the other way. But I am requested to suggest, in order to place the matter beyond suspicion, that it is desirable to make impracticable the run of water from one tank to the other, which could readily be done by a small alteration of the pipe. I should be glad to hear for the information of the council that this has been done at once.

Mr. Gould's communication then continues: "This was the first notice I had from the Yacht Racing association of their extraordinary action. I was never informed who constituted the committee, who failed even to leave their names with the sailing master."

Mr. Gould's answer to Secretary Kemp's letter states that he greatly regrets that he had not the courtesy of a notification of the intended visit of the committee, but he was pleased to hear that their investigation was satisfactory. Any reports that the tanks were used for shifting ballast, the letter says, are absolutely false. He asked that the council suggest making the change that would still leave three days' water carrying capacity for the needs of the crew in making passages.

Dixon Kemp's reply to this suggests the removal of the connections and a separate pipe service for each tank, which would not involve more than 10 pounds additional weight.

After citing this correspondence, Mr. Gould's communication to the Yacht Racing association continues: "Had I been communicated with prior to this discourteous visit, I would have gladly established the following facts: 'Niagara was measured with the tanks empty; the water in the tanks was never used for shifting ballast, and it would be impracticable to advantageously use the tanks for such purpose, and the report that the tanks were connected by a pipe so as to make it possible, merely by turning a cock, to run the water from one tank into the other, and to use them for shifting ballast, which might be advantageous in certain cases, conveyed an unjust reflection.'

"My objection is not the fact of the examination having been made, but to the mode of proceeding. Despite this action of your committee, and to prevent further unjust suspicion, and in the interest of harmony, I made the alterations, severing the pipes between the tank, much to the discomfort of the crew, by lessening their water supply. I am surprised that I have never received any explanation of the course pursued in boarding my yacht without communicating with me, although I characterized such action as discourteous at the time.

"In the absence of any such explanation or disavowal on the part of the Yacht Racing association, I cannot but consider that the course pursued is not only discourteous, but is personally offensive, and essentially destructive of those amicable relations which lie at the foundation of the existence of international contests of this character, which should be founded on gentlemanly intercourse, fair and open dealings, and high and scrupulous honor. Certainly self-respecting yachtsmen from other countries will not hereafter voluntarily subject themselves to similar treatment if such a course as was pursued toward me is held and declared by the Yacht Racing association to be according to its ideas of what is proper, fair and just."

Mr. Gould stated that he would sail for home in a fortnight. "I will remain till then," he said, "in order to answer any question which my letter may prompt. I do not wish it to be said that I made a statement and then ran away."

Is Dr. Depew to Marry?

New York, Sept. 30.—A rumor that Chauncey M. Depew is to marry his ward, Miss Edith Collins, is revived here, but cannot be confirmed. Dr. Depew refuses to talk about the report.

Where Russia Comes In.

St. Petersburg, Sept. 30. — It is announced here that the Russian commercial fleet, trading with China, Japan and Corea, will shortly be increased by five large steamers.

AYER'S Sarsaparilla

Is the original Sarsaparilla, the standard of the world. Others have imitated the remedy. They can't imitate the record:

50 Years of Cures

THE NOMINEES.

Rowell, Pattee and Dobbins in the 26th District.

At the republican city committee headquarters last evening, the delegates to the 26th representative convention met and endorsed the choice of the primaries for representative candidates. Joseph Miller presided over the convention, and Wallace Farris was secretary. Edward T. Rowell, Joseph E. Pattee and Richard Dobbins were nominated as the candidates.

The chairmen of the ward committees were elected members of the district committee. An apportionment of the district for ten years was then adopted.

It will give Ward one eight representatives in that time, Ward two, which is democratic, two representatives, Ward three, strongly republican, 12, and Ward six eight.

Ward two will name a man in 1898 and in 1899, Ward one passing those years. Ward three will name two men in 1904 1905, Ward six passing those years.

THEATRICAL NEWS.

Miss Rose Stahl.

The beauty of Miss Rose Stahl, the leading lady with Kendal Weston's Savoy Theatre company, is only one of her many charms. She is an excellent actress and always a beautifully dressed woman when before the public as "Claire" in the "Ironmaster." She has a chance to prove all of this. The part calls for every emotion to be expressed and the different acts for many rich gowns, among them a full bridal costume now being made in New York city. Miss Stahl is a clever, witty and bright companion as well as she has a happy faculty of relating bright little stories and experiences. As an old theatre goer remarked, Miss Stahl is quite enough to make any company successful.

Music Hall.

The popularity of that laughable combination of adventure and incident Side Tracked was attested again by the large audience it attracted last evening. It will be given its closing presentations this afternoon and evening. There will be no performances at this house for the remainder of the week as the company booked has cancelled its engagement.

MONTHLY HEALTH BULLETIN.

Showing Mortality Condition of This City During August.

The health bulletin for the month of August is just out. It is rather late in making its appearance for some reason.

The total number of deaths during the month was 223, which included 111 males and 112 females.

The place of death was as follows: Ward One, 24; Ward Two, 22; Ward Three, 9; Ward Four, 22; Ward Five, 34; Ward 6, 18; Ward Seven, 47; Ward Eight, 15; Ward Nine, 11; almshouse, 8; Lowell hospital, 6; Lowell General hospital, 1; St. John's hospital, 5.

The number of deaths that occurred during August of last year was 176, a rate of 24.56 against 30.72 this year.

The contagious diseases reported were: diphtheria, 5; scarlet fever, 10; measles, 6; typhoid fever, 6.

LEFT A LEGACY.

Two of Our Lowell Residents are Very Fortunate.

It is stated that Mrs. Amelia Symes and James W. Smith, the latter aged 18 years, and employed at the Hamilton mills, have been left considerable money and property by a relative, Captain Andrews of San Francisco, recently deceased.

Business Booming.

Business is said to be booming with the Sawyer Carriage company and the reputation of their carriage building extends beyond the limits of the state as they frequently receive orders from outside the state. When you are looking for a road wagon to stand the wear and tear of the street pavements call at the Sawyer Carriage company in Worthen street and you can get the best wagon made.

Patten's House Plants.

Now is the time that housekeepers are taking into their houses the plants for the winter. They make a cheerful as well as a pretty sight and if you have not got any plants suitable for your house call at Patten's, 233 Central street, and you can get a fern or rubber plant or anything for house decorating.

The Season of Weddings.

Weddings mean housekeeping and where it is a case of housekeeping Peter Davey is a man to be consulted. Peter has furnished hundreds of homes and he will furnish hundreds more if they only call at his place of business, 134 Market street, opposite Palmer street, where prices and terms will suit everybody. Give Peter Davey a call if you want anything in the furniture line.

To Capture Concord.

Officers of the Sixth Regiment were in Concord, Monday to look over the ground for the sham fight and fall field day, to be held there Tuesday, October 6. The following plan was decided upon: Company L of Boston, Company B and Company D of Fitchburg, with Company L of Concord will defend the town. The other companies, including C and G of Lowell, will leave the train at the junction and try to capture the town.

Mt. Zion lodge, I. O. G. T. held a clothes-pin party last evening for the good of the order.

Biliousness

Is caused by torpid liver, which prevents digestion and permits food to ferment and putrify in the stomach. Then follow dizziness, headache, insomina, nervousness, and, if not relieved, bilious fever or blood poisoning. Hood's Pills stimulate the stomach, rouse the liver, cure headache, dizziness, constipation, etc. 25 cents. Sold by all druggists. The only Pills to take with Hood's Sarsaparilla.

Hood's Pills

COMMUNICATION.

Editor of The Sun:—I notice in Tuesday's Sun that Mr. McMahon of North Billerica endorses Mr. Coughlin of that village as a good silver democrat.

When we find an endorser on a note, Mr. Editor, we begin to size up the man at once. I have done so in considering Mr. McMahon. In Billerica the opinion prevails that Mr. McMahon is a gold democrat. If that is true, Mr. Editor, I do not think he can be considered a good endorser by silver democrats.

Again, Mr. Editor, as a silver democrat, I would like to ask Mr. Coughlin if there is any truth to the report that last year he voted for Mr. Maxwell in a republican caucus in Billerica?

I am a voter in the district, Mr. Editor, and I want to know something about the candidates before I cast a ballot for them or any delegate who may nominate them.

SILVER DEMOCRAT.

Alderman Wilson's Case.

Editor Lowell Sun:

Sir:—I attended the informal meeting held in Runels hall Monday, to ballot for a man for mayor for the republican party and would like to ask as a voter, what Alderman Wilson meant when he said in his speech, after receiving the largest number of votes, that he felt it was the sentiment of the order. Now the meeting was opened as a republican meeting, so I would like to ask through your paper what order was referred to when he said he "felt it was the sentiment of the order." Please answer in your next issue if possible, and oblige,

A VOTER OF WARD EIGHT.

The editor of the Sun cannot imagine what order the alderman referred to. The only order that has entered politics so far as we know is the A. P. A., but its candidate we presume is Joseph Miller. There may be some other secret order coming up in the republican party to oppose the A. P. A. which is now apparently passing with becoming propriety into innocuous desuetude. On the whole we are disposed to doubt that the alderman made any such statement.—Ed.

Philharmonic Club Officers.

The Philharmonic club elected these officers last evening;

President, Larkin T. Trull; vice president, Edwin K. Baldwin; treasurer, Frank P. Haggett; secretary, Chas. W. Eaton; librarian, T. P. Hall. Board of directors—C. W. Russell, J. H. Haworth, T. J. Flemings, Frederick O. Blunt, Thomas H. Lawler, Philias David, jr.

Union and Liberty Forever.

This is the motto of the Union market. They invite everybody to call at their well stocked market and look around and see if there is not a lower price fixed on every article in their mammoth store than elsewhere. Gold bugs and silverites are welcome and either metal will be cheerfully received for goods.

ANOTHER BODY

Washed Ashore at Boston, Making Six From Catboat Hebe.

Boston, Sept. 30.—The harbor police yesterday were notified that another body had been picked up on Long Island beach, and as it was found in the vicinity of the five which were found Sunday, and which proved to be members of the crew of the catboat Hebe, it is probable that the body is that of another of the same party. The body is thought to be that of George H. Loring.

TYNAN COMING HOME.

The French Government Refuses to Give Him to England.

London, Sept. 30.—The Daily Mail asserts that P. J. Tynan, under arrest at Boulogne, suspected of a dynamite conspiracy, pending proceedings for his extradition to England, will probably be put on board the French line steamship for the United States on Saturday.

SUICIDE IN CELL.

A Boston Prisoner Ended His Life by Hanging.

Boston, Sept. 30.—James Perkins, 42 years old, was arrested in Roxbury, yesterday, on the charge of drunkenness. He was locked up in station 10. About 9 o'clock last night the watchman discovered him hanging by the neck to the bars of his cell. He was dead when cut down.

WHAT IT IS

What is it? A Sure Cure. That's What.

A year of it.
A year of what?
Pain and misery combined—misery mostly.
Each month worse than the one before.
Not always as bad one day as another,
But that OTHER always made up.
Terribly discouraged many times.
Wondered what would come of it all.
Pains in my back simply terrible.
Kidneys sore as a boil.
Worse in the morning after a night's REST.
REST—I didn't know what it was.
So stiff and lame mornings could hardly get up.
And the pain was there.
And it stayed there.
That is kidney disease.
That is what it IS.
Now the other side.
What is it? A sure cure.
It is just that for everybody.
What is it called?
Doan's Kidney Pills.
Will they cure some one else, but not me?
They will cure you, and them and everybody.
Who says so—the maker of the Pills?
Yes—but your neighbors say so, too.
Needn't go to 'Frisco to those cured there.
Perhaps only around the corner.
Mrs. Mary Gard of No. 4 Noble's Court is the subject of all the above and you can call on her. She suffered a great deal and can tell you of Doan's Kidney Pills—they cured her.
Price 50 cents per box; for sale by all druggists or mailed by Foster-Milburn Co., Buffalo, N. Y., sole agents for the U. S.

A Well Established Profitable Business,

ON MERRIMACK STREET FOR SALE AT **SANBORN & DONOVAN'S** Room 1, Swan's Block, Central street. Bad debts of all kinds collected. Telephone 66-5.

Fine Dyeing and French Cleansing

Dyeing of Every Description, all Shades and Black.

BOSTON STEAM DYE HOUSE

F. B. Leed's Agent. Runel's Building, cor. Bridge and Merrimack Street. Ladies' and Gents' garments dyed, cleansed and pressed.

BASE BALL.

There will be just another great game of base ball on the Fair grounds before the close of the season and it will be a blood game at that.

After considerable talk and arguing the Emeralds and South Ends have agreed to play a game on the Fair grounds Saturday, Oct. 3, at 2.30 p. m., for a $100 purse and the championship of Lowell. Both will have strong teams and the game will be hot from start to finish.

But the ball game will not be the only attraction, for there will be other sports, including base running, throwing the ball and a special 100 yard race for $100 between Andrew Roarke of the Emeralds, a 10 4-5 second man, and Wm. Luby, the well known professional. Both Luby and Roarke are in excellent condition and are in steady training for the event. Both have numerous admirers who are betting even money on their favorites.

It is estimated that 2000 people will attend. The statement circulated to the effect that the Emeralds and Unions are to play is untrue.

RELAYING A SEWER

On Middlesex Street Between Wilder and Walker Street.

The sewer department is relaying the sewer in Middlesex street, between Walker and Wilder. The old sewer was too small and got choked up so that it could not carry off the water in heavy rains.

The Cecilia Bradford trio gave a delightful concert at the Mt. Vernon Free Baptist church last evening.

First class job printing at this office.

NIBLOCK'S OPENING

We take pleasure in inviting you to our first Fall and Winter Opening, Thursday, Friday and Saturday, October 1, 2, 3; Friday and Saturday evenings.

133-137 Merrimack St.

Successor to Rose A. Jordan.

Merchants' Week!

Haverhill, Mass., Oct. 6, 7, and 8

A BIG LIST OF SPORTS

TUESDAY

Opening exercises, prayer and address at City Hall at 9 o'clock.
Children's entertainment at 10 o'clock.
Trick Bicycle Exhibitions at stated times.
100 yard dash at one o'clock on Portland St.
Ball game, Boston vs. Providence at Athletic Park at 2 o'clock.
Balloon ascension with Parachute Jump at 4 o'clock.
Lantern parade at 8 o'clock.
Hoyt's "A Temperance Town," at the Academy of Music.

WEDNESDAY

Foot ball game at Athletic Park at 10 o'clock.
Trick Bicycle Exhibitions.
Road Race at 12 o'clock.
Balloon Ascension at 4 o'clock.
Evening open. Possibly some entertainment at City Hall.

THURSDAY

Firemen's Muster.
Parade at 10 o'clock.
Trial of Engines at 2 o'clock.
Trial of Hand Tubs at 3 o'clock.
Grand Ball in the evening.

EVERYTHING FREE

Fall Opening and Special Bargains in all Retail Stores

REDUCED RATES ON ALL RAILROADS.

DON'T FAIL TO COME. ALL ARE WELCOME.

GRAND OPENING ANNOUNCEMENT.

We cordially invite you to attend our Autumn Opening of Imported and Domestic Garments, Furs, Suits, Tea Gowns, Waists, Etc. Thursday, Friday and Saturday, October 1, 2 and 3. Exclusively Outside Garments.

New York CLOAK and Suit Co.

12 John Street.

Millinery Opening!

TUESDAY, WEDNESDAY, THURSDAY, FRIDAY, SATURDAY, SEPTEMBER 29, 30, OCTOBER 1, 2, 3.

WE INVITE YOU

To inspect our display of magnificent creations from Paris supplemented by hundreds of beautiful and artistic HATS, BONNETS and TURBANS from our own workrooms. Every tasteful idea is here; all that is new! all that is beautiful! all that is stylish! all that is excellent! and all at prices extremely low for superior qualities and Styles shown. You will find here and here only, every new Hat shape! every novelty in Flowers and Feathers! every Pretty Ornament! A look at our rooms and our display will show you everything that the season offers of beauty in Millinery.

MONTGOMERY

Importer, Designer, Fine Millinery,

138 Merrimack Street, Edson Block, Room 1.

O'Donnell & Gilbride Co.

Fall Opening Sale

Thursday, Oct. 1 at 2 p. m. and Continuing

Friday and Saturday, Oct. 2, 3.

A GEOGEOUS DISPLAY OF

New Dress Goods Fabrics, Silks,

Including our own exclusive importations. The newest conceptions of the world's fashion makers in

CLOAKS, CAPES, SUITS AND FURS

The beautiful new Laces, the new Gloves, the new Dress Trimmings, every article of wearing apparel that the season's change demands is here in vast profusion at greatly lower than prevailing prices. The beautiful new Carpetings, Draperies and Linens are truly marvels of value.

The Furniture Department

Offers unequalled economical chances. Our China, Glass, Crockery and Kitchen Ware always silences competition, and our display this season surpasses all previous efforts. There is saving on every counter, on every shelf in every asile, on every floor, at this the season's opening sale.

Music, Souvenirs, Flowers

Our Souvenirs will be the bargains to be found right and left on entering.
Our Music will be the merry jingle of the nickles, dimes and dollars saved to purchasers.
Our Flowers, the dumb eloquence of our bargains.

Thursday, Friday, Saturday opening days

Also Extraordinary Bargain Days.

O'DONNELL & GILBRIDE CO.

Imperial Cloak and Suit Store

11 BRIDGE STREET.

We will Inaugurate our first Opening in Ladies and Misses'

FALL AND WINTER GARMENTS

Thursday, Friday, Saturday, October 1st, 2nd and 3rd.

We cordially invite the public to come in and get a good idea of

Parisian Style

And Perfect Courtesy.

IMPERIAL CLOAK AND SUIT STORE

11 BRIDGE STREET.